

**P-06-239**

## **Oskarshamn site investigation**

### **Boremap mapping of core drilled DFN-boreholes KLX09B-KLX09F**

Peter Dahlin, Karl-Johan Mattsson  
Geosigma AB

December 2007

**Svensk Kärnbränslehantering AB**

Swedish Nuclear Fuel  
and Waste Management Co  
Box 250, SE-101 24 Stockholm  
Tel +46 8 459 84 00



## **Oskarshamn site investigation**

### **Boremap mapping of core drilled DFN-boreholes KLX09B-KLX09F**

Peter Dahlin, Karl-Johan Mattsson  
Geosigma AB

December 2007

*Keywords:* DFN, KLX09B, KLX09C, KLX09D, KLX09E, KLX09F, Geology, Drill core mapping, Boremap, Fractures, BIPS, Simpevarp, Laxemar.

This report concerns a study which was conducted for SKB. The conclusions and viewpoints presented in the report are those of the authors and do not necessarily coincide with those of the client.

Data in SKB's database can be changed for different reasons. Minor changes in SKB's database will not necessarily result in a revised report. Data revisions may also be presented as supplements, available at [www.skb.se](http://www.skb.se).

A pdf version of this document can be downloaded from [www.skb.se](http://www.skb.se).

## Abstract

One of the aims of boreholes KLX09B–KLX09F was to connect fracture sets and geological structures between the boreholes. The lithology in all boreholes is dominated by Ävrö granite (501044). Subordinated rock types are fine-grained granite (511058) and fine-grained diorite-gabbro (505102). A spectacular occurrence is sandstone (506007) in two drill cores. The orientation for these sandstone occurrences is roughly  $115/75^\circ$ . The probable origin of this sandstone is loose sand on the bedrock surface which collapsed into steep, deep fractures.

StereoNet plots of all sealed and open fractures indicate a dominating fracture set oriented  $\sim 325/10^\circ$  for both fracture types. Mylonites with a varying degree of intensity were found in all drill cores with similar orientation as the main fracture set. Interesting to mention is that as many as 162 fractures, open and sealed, contain fluorite. Fluorite has earlier been found in large amounts in KLX06, located in the vicinity of the DFN drill site.

Another purpose of the drilling was to locate the redox-front in the bedrock, and therefore, special care was taken in observing the first appearance of sulphides. Mainly pyrite was noted, with a first appearance varying from 13–22.7 m depth.

## Sammanfattning

Ett av syftena med borrhålen KLX09B–KLX09F var att försöka koppla ihop sprickset och strukturer mellan borrhålen. Litologin i samtliga borrhål domineras av Ävrö granit (501044). Underordnade bergarter är finkornig granit (511058) och finkornig diorit-gabbro (505102). Intressant var att även sandsten påträffades i två borrhål (506007). Ungefärlig orientering för dessa sandstensförekomster är 115/75°. Det troliga ursprunget till dessa sandstenar är sand som fyllt branta och djupa sprickor.

StereoNet plottar av samtliga sprickor, både öppna och läkta, indikerar ett dominerande sprickset med orienteringen  $\sim 325/10^\circ$  för båda typerna. Myloniter med varierande intensitet påträffades i samtliga borrhålen, med samma orientering som det dominerande spricksetet. Intressant att nämna är att det påträffades 162 sprickor, öppna och läkta, som innehåller fluorit. Fluorit har tidigare påträffats i stora mängder i KLX06, som ligger i närheten av borrhålen för DFN-borrhålen.

Ett annat syfte med borrhålen var att ta reda på var redox-fronten är belägen i berget och därför var det av intresse att notera den första förekomsten av sulfider. Huvudsakligen pyrit påträffades på djup som varierar mellan 13–22.7 m.

# Contents

<b>1</b>	<b>Introduction</b>	7
<b>2</b>	<b>Objective and scope</b>	9
<b>3</b>	<b>Equipment</b>	11
3.1	Description of software	11
3.2	Other equipment	11
3.3	BIPS-image video film sequences	11
3.4	BIPS-image video film quality	11
3.4.1	BIPS-image resolution	11
3.4.2	BIPS-image contrast	11
3.4.3	BIPS-image quality	12
<b>4</b>	<b>Execution</b>	13
4.1	General	13
4.2	Preparations	13
4.3	Execution of measurements	13
4.3.1	Fracture definitions	13
4.3.2	Fracture alteration and joint alteration number	14
4.3.3	Mapping of fractures not visible in the BIPS-image	14
4.3.4	Definition of veins and dikes	15
4.3.5	Mineral codes	15
4.4	Data handling	15
4.5	Geological summary table, general description	15
4.5.1	Columns in the Geological summary table	16
4.6	Nonconformities	18
<b>5</b>	<b>Results</b>	19
5.1	General	19
5.2	Lithology and structures	19
5.3	Fracture mineralogy and orientation	20
<b>Appendix 1</b>	A: Geological summary table KLX09B	23
	B: Geological summary table KLX09C	24
	C: Geological summary table KLX09D	25
	D: Geological summary table KLX09E	26
	E: Geological summary table KLX09F	27
<b>Appendix 2</b>	Search paths for the Geological summary table	29
<b>Appendix 3</b>	A: BIPS-image of KLX09B	31
	B: BIPS-image of KLX09C	37
	C: BIPS-image of KLX09D	44
	D: BIPS-image of KLX09E	51
	E: BIPS-image of KLX09F	58
<b>Appendix 4</b>	A: WellCad diagram of KLX09B	67
	B: WellCad diagram of KLX09C	68
	C: WellCad diagram of KLX09D	70
	D: WellCad diagram of KLX09E	72
	E: WellCad diagram of KLX09F	74
<b>Appendix 5</b>	Legend to WellCad diagram	77

<b>Appendix 6</b>	A: In-data: Borehole length and diameter for KLX09B	83
	B: In-data: Borehole length and diameter for KLX09C	84
	C: In-data: Borehole length and diameter for KLX09D	85
	D: In-data: Borehole length and diameter for KLX09E	86
	E: In-data: Borehole length and diameter for KLX09F	87
<b>Appendix 7</b>	A: In-data: Borehole deviation data for KLX09B	89
	B: In-data: Borehole deviation data for KLX09C	90
	C: In-data: Borehole deviation data for KLX09D	91
	D: In-data: Borehole deviation data for KLX09E	92
	E: In-data: Borehole deviation data for KLX09F	93

# 1 Introduction

This report comprises the DFN-boreholes (DFN = Discrete Fracture Network) and consists of the following five boreholes: KLX09B, KLX09C, KLX09D, KLX09E and KLX09F. DFN is a method to create a 3D-model of different fracture sets in a defined volume.

The DFN-boreholes are situated in the northern part of Laxemar area (Figure 1-1). Mapping of the drill cores was performed between 2006-02-14 and 2006-03-16. Table 1-1 shows the orientation of the different boreholes.

Detailed mapping of the drill cores is essential for a three dimensional modelling of the geology at depth. The mapping is based on the use of BIPS-image (Borehole Image Processing System) of the borehole wall and by the study of the drill core itself. The BIPS-image enables the study of orientations, since the Boremap software calculates strike and dip of planar features such as foliations, rock contacts and fractures.

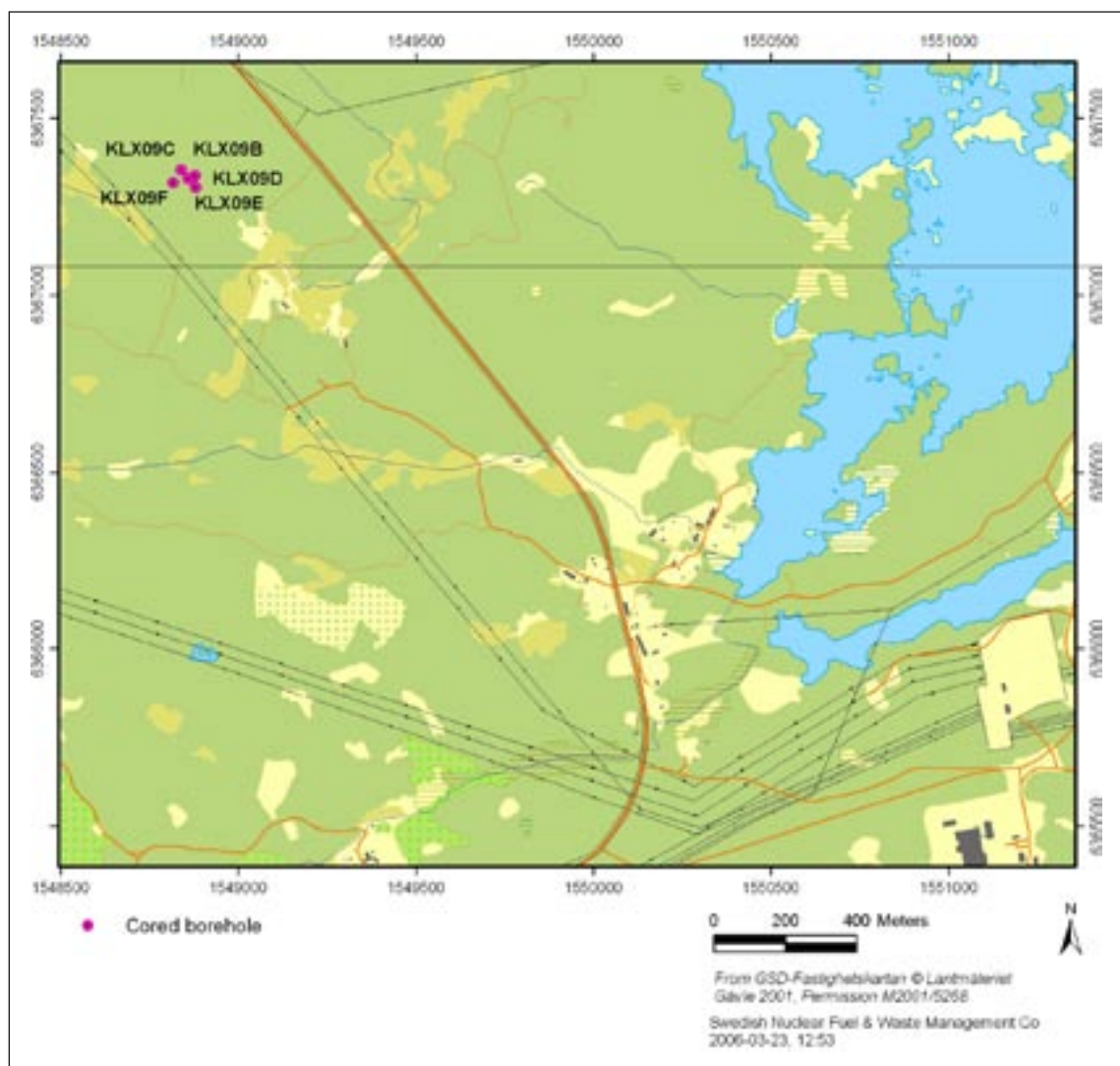

*Figure 1-1. Location of the core drilled DFN boreholes.*

**Table 1-1. Orientation of the DFN boreholes.**

Borehole	Bearing (°)	Inclination (°)	Length (m)
KLX09B	021.2	-89.5	~98
KLX09C	160.4	-58.7	~120
KLX09D	270.1	-59.6	~121
KLX09E	338.9	-59.9	~120
KLX09F	091.0	-59.0	~156

The work was carried out in accordance with Activity Plan AP PS 400-06-019. In Table 1-2 controlling documents for performing this activity are listed. Both Activity Plan and Method Descriptions are SKB's internal controlling documents. Rock type nomenclature that has been used is shown in Table 1-3.

The term *oxidation* has been used as an alteration type until the mapping of KLX05. However, research has shown that the red colour of the bedrock is actually not only a result of oxidation. Since April 2005 the term *red staining* is used instead of the term *oxidation*.

**Table 1-2. Controlling documents for the performance of the activity.**

Activity Plan	Number	Version
Boremapkartering av KLX09B, KLX09C, KLX09D, KLX09E och KLX09F	AP PS 400-06-019	1.0
Method Descriptions	Number	Version
Nomenklatur vid Boremapkartering	SKB MD 143.008	1.0
Method Description for Boremap mapping	SKB MD 143.006	2.0
Mätsystembeskrivning för Boremap	SKB MD 146.005	1.0
Instruktion: Regler för bergarters benämningar vid platsundersökning i Oskarshamn	SKB MD 132.004	1.0
Instruktion för längdkalibrering vid undersökningar i kärnborrhål	SKB MD 620.010	2.0

**Table 1-3. Rock type nomenclature for the site investigation at Oskarshamn.**

Rock type	Rock code	Rock description
Dolerite	501027	Dolerite
Fine-grained Götemar granite	531058	Granite, fine-to medium-grained, ("Götemar granite")
Coarse-grained Götemar granite	521058	Granite, coarse-grained, ("Götemar granite")
Fine-grained granite	511058	Granite, fine-to medium-grained
Pegmatite	501061	Pegmatite
Granite	501058	Granite, medium- to coarse-grained
Ävrö granite	501044	Granite to quartz monzodiorite, generally porphyritic
Quartz monzodiorite	501036	Quartz monzonite to monzodiorite, equigranular to weakly porphyritic
Diorite/gabbro	501033	Diorite to gabbro
Fine-grained dioritoid	501030	Intermediate magmatic rock
Fine-grained diorite-gabbro	505102	Mafic rock, fine-grained
Sulphide mineralization	509010	Sulphide mineralization
Sandstone	506007	Sandstone



## **2 Objective and scope**

The main purpose of the DFN-boreholes is to enhance the knowledge about geological properties such as frequency and orientation of structures and fractures in sub-surface/near surface bedrock in the Laxemar area.

Special attention has been paid to the first occurrence of sulphides in the different drill cores, because it may provide hint as to where the redox-front is located in the bedrock.

## 3 Equipment

### 3.1 Description of software

Software used for the mapping was Boremap v.3.7, with bedrock and mineral standards of SKB. The data presentation was made using StereoNet, WellCad v.4, Microsoft Access and Microsoft Excel. Boremap is the software that unites orthodox core mapping with modern video mapping, where Boremap shows the image from BIPS (Borehole Image Processing System) and extracts the geometrical parameters: length, width, strike and dip from the image.

### 3.2 Other equipment

The following equipment is used to facilitate the core mapping: folding rule and pen, diluted hydrochloric acid, knife, water-filled atomiser and hand lens.

### 3.3 BIPS-image video film sequences

**Table 3-1. BIPS-image length.**

Borehole	Length (m)
KLX09B	10.000–99.984
KLX09C	9.000–118.824
KLX09D	9.000–119.720
KLX09E	8.000–119.872
KLX09F	8.000–151.360

### 3.4 BIPS-image video film quality

The visibility of thin fractures in BIPS depends on image resolution, image contrast and image quality.

#### 3.4.1 BIPS-image resolution

Resolution of the BIPS-image is perhaps the principal reason why very thin fractures as well as very thin apertures are not visible in the BIPS-image and the resolution depends on the BIPS video camera pixel size and illumination angle.

#### 3.4.2 BIPS-image contrast

Thick fractures are always visible in both drill core and the BIPS-image. However, the visibility of thin fractures depends strongly on the contrast between the fracture and the wall rock. A bright fracture in a dark rock is clearly visible in the BIPS-image. But a bright coloured fracture in a light coloured rock might, however, be clearly visible in the drill core but not visible in the BIPS-image, especially if the fracture and wall rock have the same colour. The opposite is true for dark fractures.

In very rare cases when the BIPS-image contrast between a very thin fracture and the wall rock is very strong the fracture might be visible in the BIPS-image even if it is not visible in the drill core.

### 3.4.3 BIPS-image quality

BIPS-image quality is sometimes limited due to:

- 1) blackish coatings probably related to the drilling equipment,
- 2) vertical bleached bands from the clayey mixture of drill cuttings and water,
- 3) light and dark bands at high angle to the drill hole related to the automatic aperture of the video camera,
- 4) vertical enlargements of pixels due to stick-slip movement of the camera probe.

Vertical bleached bands and blackish coatings are usually the main disturbances in the BIPS-image quality.

The image quality is classified into four levels; good, acceptable, bad and very bad. Good quality means a more or less clear image which is easy to interpret. If the quality is acceptable it means that the image is not good, but that the mapping can be performed without any problems. An image of bad quality is somewhat difficult to interpret while an image of very bad quality cannot be interpreted except from very obvious and outstanding features. It should be remembered that even if only 10–20% of the image is visible, this is often enough for an acceptable interpretation. When the BIPS-image quality is so bad that fractures and structures cannot be identified they can still be oriented using the *guide-line method* (Section 4.3.3). The BIPS-image quality for the DFN-boreholes is presented in Table 3-2.

**Table 3-2. BIPS-image quality.**

Borehole	Interval (m)	Quality
KLX09B	0–11.00	No image
	11.00–82.00	Good
	82.00–99.80	Bad
KLX09C	0–9.00	No image
	9.00–117.00	Acceptable
KLX09D	0–10.00	No image
	10.00–15.00	Good
	15.00–119.40	Acceptable
KLX09E	0–9.00	No image
	9.00–119.80	Acceptable
KLX09F	0–9.00	No image
	9.00–15.00	Good
	15.00–151.20	Acceptable

## 4 Execution

### 4.1 General

Mapping of the drill core of the telescopic drilled borehole was performed and documented according to Activity Plan AP PS 400-06-019 (SKB, internal document) referring to the *Method Description for Boremap mapping* (SKB MD 143.006, v.2.0), *Nomenklatur vid Boremapkartering* (SKB MD 143.008, v.1.0), *Instruktion: Regler för bergarters benämningar vid platsundersökningen i Oskarshamn* (SKB MD 132.004, v.1.0) and *Instruktion för längdkalibrering vid undersökningar i kärnbrorrhål* (SKB MD 620.010, v.2.0), all of them SKB internal documents.

The drill core was displayed on inclined roller tables and mapped in its entire length with the Boremap software. The core mapping was carried out without any detailed geological knowledge of the area but with access to geophysical logs from the borehole and rock samples.

The mapping was performed by Peter Dahlin and Karl-Johan Mattsson (Geosigma AB).

### 4.2 Preparations

Any depth registered in the BIPS-image deviates from the true depth in the borehole, a deviation which increases with depth, about 0.5 m/100 m. This problem is usually eliminated by adjusting the depth of the BIPS-image to reference slots cut into the borehole walls every fiftieth meter, but the DFN-boreholes lack these reference marks.

Necessary data adjustment is borehole diameter, reference marks, length and deviation; both collected from SICADA database (Appendices 6 and 7). The Boremap software uses all the data extracted from SICADA database to calculate the true orientations of the different observations.

### 4.3 Execution of measurements

Concepts used during the core mapping, are defined in this chapter.

#### 4.3.1 Fracture definitions

Definitions of different fracture types and aperture, crush zones and sealed fracture network are found in *Nomenklatur vid Boremapkartering* (SKB MD 143.008, v.1.0), SKB internal document. Apertures for broken fractures have been mapped in accordance with the definitions in MD 143.008 v.1.0.

Two types of fractures are mapped in Boremap; broken and unbroken. Broken are fractures that split the core while unbroken fractures do not split the core. All fractures are described with their fracture minerals and other characteristics, e.g. width, aperture and roughness. Visible apertures are measured down to 1 mm in the BIPS-image. Smaller apertures, which are impossible to detect in the BIPS-image, are denoted a value of 0.5 mm. If the core pieces don't fit well, the aperture is considered "probable". If the core pieces do fit well, but the fracture surfaces are dull or altered, the aperture is considered "possible".

All fractures with apertures  $> 0$  mm are treated as open in the SICADA database. Only few broken fractures are given the aperture = 0 mm. Unbroken fractures usually have apertures = 0 mm. Unbroken fractures that have apertures  $> 0$  mm are interpreted as partly open and are included in the open-category. Open and sealed fractures are finally frequency calculated and shown in Appendix 1.

#### 4.3.2 Fracture alteration and joint alteration number

Joint alteration number is principally related to the thickness of, and the clay content in a fracture. Thick fractures rich in clay minerals are given joint alteration numbers between 2 and 3. The majority of the broken fractures are very thin to extremely thin and seldom contain clay minerals. These fractures receive joint alteration numbers between 1 and 2.

A subdivision of fractures with joint alteration numbers between 1 and 2 was introduced to facilitate both the evaluation process for fracture alterations and the possibility to compare the alterations between different fractures in the boreholes. The subdivision is based on fracture mineralogy as follows:

- a) fracture wall alterations,
- b) fracture mineral fillings assumed to have been deposited from circulating water-rich solutions,
- c) fracture mineral fillings most likely resulting from altered wall rock material.

*Joint alteration number equal to 1:* Fractures with or without wall rock alteration, e.g. oxidation or epidotization, and without mineral fillings is considered as fresh. The joint alteration number is thus set to 1.

Minerals such as calcite, quartz, fluorite, zeolites, laumontite and sulphides are regarded as deposited by circulating water-rich solutions and not as true fracture alteration minerals. The joint alteration number is thus set to 1.

*Joint alteration number equal to 1.5:* Epidote, prehnite, hematite, chlorite and/or clay minerals are regarded as fracture minerals most likely resulting from altered wall rock. A weak alteration is thus assumed and the joint alteration number was set to 1.5. Extra considerations have been given to clay minerals since the occurrence of these minerals often resulted in a higher joint alteration number.

*Joint alteration numbers higher than 1.5:* When the mineral fillings is thick and contain a few mm of clay minerals, often together with epidote and chlorite, the joint alteration number is set to 2. In rare cases, when a fracture contains 5–10 mm thick clay, together with chlorite, the joint alteration number is set to 3.

When the alteration of a fracture is too thick (and/or intense) to give the fracture the joint alteration number 1.5 and too thin and/or weak to give it a 2, 1.7 and 1.8 is used.

#### 4.3.3 Mapping of fractures not visible in the BIPS-image

Not all fractures are visible in the BIPS-images, and these fractures are orientated by using the *guide-line method*, based on the following data:

- Amplitude (measured along the drill core) which is the interval between fracture extremes along the drill core.
- The relation between the orientations of the fracture trace, measured on the drill core and a well defined structure visible in the BIPS-image.
- Absolute depth.

Orientation of fractures and other structures with the *guide-line method* is done in the following way: The first step is to calculate the amplitude of the fracture trace in the BIPS-image (with 76 mm diameter) from the measured fracture amplitude in the drill core (with 50 mm diameter). The second step is the correction of strike and dip. This is done by rotating the fracture trace in the BIPS-image relative to a feature with known orientation. The fracture trace is then put at the correct depth according to the depth measured on the drill core.

The *guide-line method* can be used to orientate any feature that is not visible in the BIPS-image. It is also a valuable tool to control that the personnel working with the drill core is observing the same feature as the personnel delineating the trace in the BIPS-image, especially in intervals rich in fractures.

The error of orientating fractures using the *guide-line method* is not known but experience and an estimation using stereographic plots indicated that the error is most likely insignificant. Accordingly, the *guide-line method* is so far considered better than mapping lots of non-oriented fractures. The fractures in question are mapped as “non-visible in BIPS” and can therefore be separated from fractures visible in BIPS which probably have a more accurate orientation.

#### **4.3.4 Definition of veins and dikes**

Rock occurrence is the way Boremap handles the occurrence of lithology up to 1 meter wide. Chiefly two different rock occurrences are mapped: veins and dikes. These two are separated by their respectively length in the drill core; veins are set to 0–20 cm and dikes are set to 20–100 cm. Rock occurrences that covers more than 100 cm of the drill core are mapped under the feature *rock type*.

#### **4.3.5 Mineral codes**

In the case where properties and/or minerals are not represented in the mineral list, following mineral codes have been used:

- X5 Bleached fracture walls.
- X7 Broken fracture with a fresh appearance and no mineral fill.
- X8 Fractures with epidotized/saussuritized walls.
- X9 Weathered appearance.

### **4.4 Data handling**

Mapping of the drill core is performed on-line on the SKB network, in order to obtain the best possible data security. Before every break (> 15 minutes) a back-up is saved on the local disk. As a regular quality check every working day a Summary report (from Boremap) and a WellCad plot is printed in order to find possible misprints. The mapping is also quality checked by a routine in Boremap before it is exported to and archived in SICADA database. Personnel from SKB also perform spot test controls and regular quality revisions. All primary data is stored in SKB's database SICADA and only these data are later used for interpretation and modelling.

### **4.5 Geological summary table, general description**

A Geological summary table (Appendix 1) is an overview of the features mapped with the Boremap software. It also facilitates comparisons between Boremap information collected from different boreholes and is more objective than a pure descriptive borehole summary. The table is the result of cooperation between Jan Ehrenborg from the mapping personnel and Pär Kinnbom

from PO (site investigation, Oskarshamn). The aim was to make a standard form in handy A4-size, where all information is taken directly from the Boremap database using simple and well defined search paths for each geological parameter (Appendix 2).

Data from the Boremap database cannot automatically be extracted into the Geological summary table. First the data has to be sorted out and frequencies in the different column must be calculated in Microsoft Excel. WellCad is used to create the Geological summary table from the frequency calculations of mapped features. From the Boremap database the data to the non-frequency columns are retrieved, i.e. lithology and red staining.

The Geological summary table consists of 23 columns, each one representing a specific geological parameter, presented as either intervals or frequencies (see Section 4.5.1 for column description). Intervals are calculated for parameters with a width  $\geq 1$  m and frequencies for parameters with a width  $< 1$  m. Frequency information is treated as point observations. It should be noted that parameters with a thickness of only 1 mm get the same “value” as a similar parameter with a thickness of 999 mm since both are treated as point observations and used for frequency calculations.

Parameters are sometimes related in such a way that the mapping of one parameter cause a decrease in the frequency of another parameter. This type of intimate relationship between parameters has been noted for the following cases;

- There is a decrease in the frequency of *unbroken fractures* with oxidised walls and without mineral fillings in intervals mapped with *Alteration – red staining*.
- No *unbroken fractures* are mapped in intervals of *sealed fracture network*.
- No *broken fractures* are mapped in intervals with *crush*.
- Hybrid rock and composite dikes generally include a large amount of fine to medium grained granite veins. These veins are not mapped and the frequency presented for veins + dikes in column 6 (Appendix 1) are lower than the true frequency in composite dike intervals.

#### 4.5.1 Columns in the Geological summary table

The Geological summary table includes the following 23 columns:

**Column 1:** *Rock type/Lithology*, interval column. Only lithologies longer than 1 m are presented here. Shorter lithologies are presented in column 6. This column is identical with the ordinary WellCad presentation.

**Column 2:** *Rock type/Grain size*, interval column. Interval limits follows column 1. This column is identical with the ordinary WellCad presentation.

**Column 3:** *Rock type/Texture*, interval column. Interval limits follows column 1. This column is identical with the ordinary WellCad presentation.

**Column 4:** *Alteration/Type*, interval column. No frequency column is presented for alteration/type. The alteration/type column is identical with the ordinary WellCad presentation.

**Column 5:** *Alteration/intensity*, interval column. This column is identical with the ordinary WellCad presentation.

**Column 6:** *Rock occurrence/Veins + Dikes < 1 m wide*, frequency column. This rock type column can be seen as the frequency complement to the rock type/lithology interval column. Only rock type sections that are thinner than 1 m can be described as rock occurrences in Boremap. Thicker rock type sections are mapped as rock type.

**Column 7:** *Structure/Shear zone < 1 m wide*, frequency column. This column includes ductile shear structures as well as brittle-ductile shear structures and these are mapped as rock occurrences in Boremap. Ductile sections in mm – cm scale are mapped as shear structures and in dm – m scale as sections with foliation in column 12.

**Column 8:** *Structure/Brecciated < 1 m wide*, frequency column. Breccias < 1 m wide are mapped as rock occurrence in Boremap. Very thin micro breccias along sealed/natural fracture planes are generally not considered.

**Column 9:** *Structure/Brecciated  $\geq 1$  m wide*, interval column. Breccias > 1 m wide are mapped as rock type/structure in Boremap.

**Column 10:** *Structure/Mylonite < 1 m wide*, frequency column. Mylonites < 1 m wide are mapped as rock occurrence/structure in Boremap.

**Column 11:** *Structure/Mylonite  $\geq 1$  m wide* is an interval column. Mylonites > 1 m wide are mapped as rock type/structure in Boremap.

**Column 12:** *Structure/Foliated < 1 m wide* is a frequency column. Sections with foliation < 1 m wide are mapped as rock occurrence/structure in Boremap. Very thin sections with foliation are called ductile shear structures and presented in column 7.

**Column 13:** *Structure/Foliated  $\geq 1$  m wide* is an interval column. Sections with foliation  $\geq 1$  m wide are mapped as rock type/structure in Boremap.

**Column 14:** *Sealed fractures/All*, frequency column. This column includes all fractures mapped as unbroken in the Boremap system and this includes unbroken fractures where the drill core is not broken as well as unbroken fractures interpreted to have broken up artificially during/after drilling.

**Column 15:** *Sealed fractures/Broken fractures with aperture = 0*, frequency column. This column includes unbroken fractures interpreted to have broken up artificially during/after drilling.

**Column 16:** *Sealed fractures/Sealed fracture network < 1 m wide*, frequency column. The sealed fracture network parameter is the only parameter that is generally evaluated directly from observations of the drill core. These types of sealed fractures can only in rare cases be observed in the BIPS-image.

**Column 17:** *Sealed fractures/Sealed fracture network  $\geq 1$  m wide*, interval column.

**Column 18:** *Open fractures/All Apertures > 0*, frequency column. This column includes all broken fractures, both fractures that with certainty were open before drilling and fractures that probably or possibly were open before drilling.

**Column 19:** *Open fractures/Uncertain Aperture = 0.5 probable + 0.5 possible*, frequency column. This column includes fractures that probably or possibly open before drilling.

**Column 20:** *Open fractures/Certain Aperture = 0.5 and > 0.5*, frequency column. This column includes fractures that with certainty were open before drilling.

**Column 21:** *Open fractures/Joint alteration > 1.5*, frequency column. This column show fractures with stronger joint alteration than normal. This parameter is generally correlated with the location of lithologies with a more weathered appearance.

**Column 22:** *Open fractures/Crush < 1 m wide*, frequency column. This column includes shorter sections with crush.

**Column 23:** *Open fractures/Crush  $\geq 1$  m wide*, interval column. This column includes longer sections with crush.



## **4.6 Nonconformities**

Due to the lack of reference marks for length adjustments recorded length from the BIPS-logging was used.

The uppermost part of the drill core is not covered by a BIPS image. In these intervals only broken fractures and rock types were mapped, and the mapped features are not oriented.

## 5 Results

### 5.1 General

All results from the mapping are principally found in the appendices. Information from the SICADA database is shown in the Geological summary tables in Appendix 1 and as WellCad diagrams in Appendix 4. BIPS-images are presented in Appendix 3. Search paths to Geological summary table are presented in Appendix 2 and In-data, such as borehole length, deviation data and diameter are presented in Appendices 6 and 7.

Original data from the reported activity are stored in the primary database SICADA. Data are traceable in SICADA by the Activity Plan number (AP PS 400-06-019). Only data in databases are accepted for further interpretation and modelling. The data presented in this report are regarded as copies of the original data. Data in the databases may be revised, if needed. Such revisions will not necessarily result in a revision of the P-report, although the normal procedure is that major revisions entail a revision of the P-report. Minor revisions are normally presented as supplements, available at [www.skb.se](http://www.skb.se).

The DFN-boreholes vary between 100 m and 156 m in length and Table 5-1 shows the exact lengths of each drill core.

### 5.2 Lithology and structures

The lithology is dominated by Ävrö granite (501044) in all five boreholes, varying from 89% to 94%. The remaining 5–10% is mostly made up of fine-grained granite (511058) and fine-grained diorite-gabbro (505102). KLX09F and KLX09C contain thin intervals of sandstone (506007). The occurrences were 7.2 cm long in KLX09C and 6.5 cm long in KLX09F. These rock occurrences are situated at ~ 117 m length in KLX09C with orientation 107/70°, and at ~ 113 m length in KLX09F, oriented 125/84°. Table 5-2 shows the documented rock types.

Wide sections ranging from 1 m to 10 m with mylonite occurs in all five drill cores. 29 thin mylonites with varying intensity were mapped and plotted in Figure 5-1. The plot shows a dominating orientation of 290/15°.

**Table 5-1. Length of the DFN-boreholes.**

Borehole	Length (m)
KLX09B	2.48–100.20
KLX09C	0.00–120.05
KLX09D	0.00–121.09
KLX09E	0.00–120.00
KLX09F	0.30–156.00

**Table 5-2. Lithology distribution in the DFN-boreholes.**

Rock type	KLX09B (%)	KLX09C (%)	KLX09D (%)	KLX09E (%)	KLX09F (%)
Ävrö granite (501044)	93.3	94.3	94.4	92.8	89.3
Fine-grained granite (511058)	3.9	5.7	1.1	1.1	1.0
Fine-grained diorite-gabbro (505102)	2.8	–	3.6	6.2	3.8
Granite (501058)	–	–	–	–	5.2

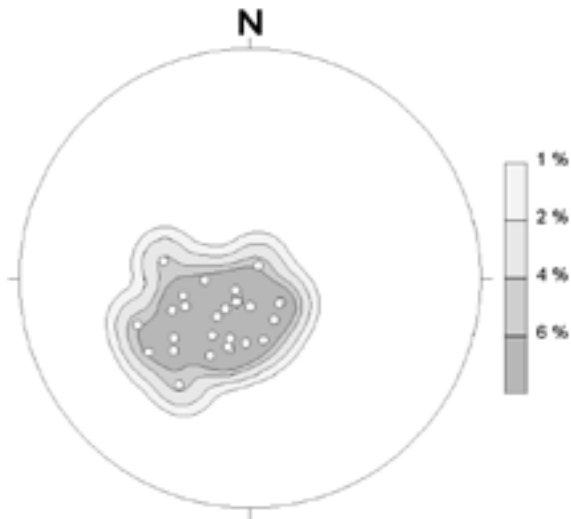
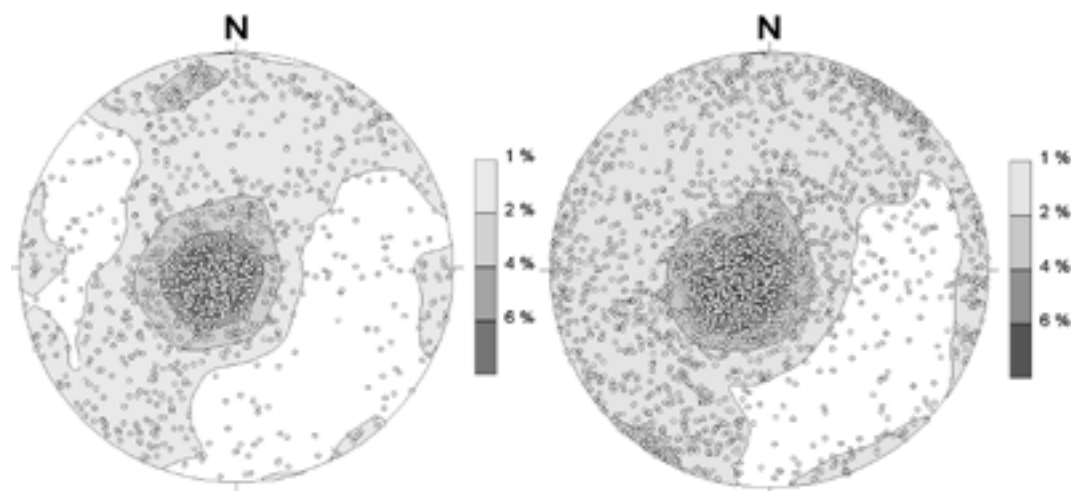

**Figure 5-1.** Lower hemisphere stereographic projections showing poles to thin Mylonite bands,  $n=28$ .

### 5.3 Fracture mineralogy and orientation

The mineralogy in sealed fractures is dominated by calcite and chlorite, and to a lesser extent by hematite. In KLX09F a dark red to brown mineral filling is common, between 9.5–12.1 m, consisting of adularia, chlorite and hematite. Fluorite, which is generally a rare mineral in Laxemar, is common in all DFN boreholes (especially in KLX09B) and usually occurs together with muscovite and calcite. This mineral mixture is similar to the one that was found in KLX06. Figure 5-3 shows all fluorite filled fractures with a dominating orientation of  $330/10^\circ$ . Fluorite-bearing fractures usually occur in association with an alteration that has been mapped as saussuritization and more rarely as silicification. In the uppermost part of the boreholes, to about 10 m length, open fractures often lacked any visible mineral but had a weathered appearance, mapped as X9.

Open fractures have one dominating fracture set oriented  $325/10$  and sealed fractures have one dominating fracture set oriented  $325/10$  and one minor fracture set striking WSW-ENE and dipping vertically, (Figure 5-2). The first appearance of sulphides that may provide information as to depth of the redox-front is listed in Table 5-5.



**Figure 5-2.** Lower hemisphere stereographic projections showing poles to fractures. Left – All open fractures,  $n=1,375$ . Right – All sealed fractures  $n=2,813$ .

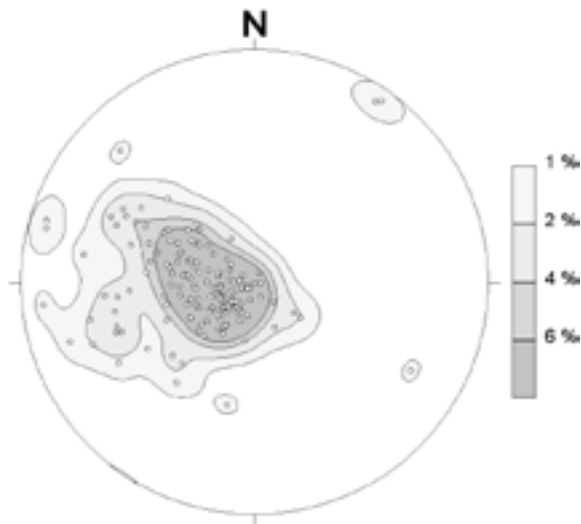

**Figure 5-3.** Lower hemisphere stereographic projections showing poles to fractures. All fluorite bearing fractures in the DFN drill cores, n=161.

Calcite and chlorite dominates the mineralogy in open fractures. Secondary is clay minerals, pyrite and hematite. Especially in KLX09F there are lots of documented fractures with clay minerals. Fluorite is common in open fractures, especially in KLX09B. Table 5-3 shows the mineralogy in sealed fractures and Table 5-4 shows the mineralogy in open fractures.

**Table 5-3. Minerals and rock wall alteration in sealed fractures in the DFN-boreholes.**

Mineral	KLX09B (%)	KLX09C (%)	KLX09D (%)	KLX09E (%)	KLX09F (%)
Calcite	56	55	62	57	49
Oxidized walls	48	62	49	47	41
Chlorite	32	31	35	36	44
Hematite	17	26	23	20	26
Epidote	13	9	18	19	8
Quartz	12	5	6	9	9
Fluorite	11	5	5	4	4
Prehnite	10	5	3	4	6
White feldspar	6	6	5	7	6
Muscovite	5	2	2	3	3
Adularia	4	5	3	6	13
Pyrite	3	2	1	2	3
Clay minerals	1	0	1	1	0
Laumontite	1	0	1	0	3
X8	1	1	0	3	0
X5	1	1	0	1	1
X7	1	0	1	0	0
Iron hydroxide	0	0	0	0	1

**Table 5-4. Minerals and rock wall alteration in open fractures in the DFN-boreholes.**

Mineral	KLX09B (%)	KLX09C (%)	KLX09D (%)	KLX09E (%)	KLX09F (%)
Calcite	89	79	82	88	88
Chlorite	77	70	78	76	79
Pyrite	24	20	16	14	22
Hematite	22	32	29	26	36
Clay minerals	18	19	22	17	38
Oxidized walls	12	11	12	12	6
Fluorite	9	4	4	3	2
Epidote	7	9	6	12	3
X7	2	4	1	3	1
Laumontite	1	3	3	4	4
Iron hydroxide	1	1	1	1	2
Muscovite	1	2	1	2	2
Quartz	1	1	0	1	1
Chalcopyrite	1	0	0	0	0
Adularia	0	1	0	3	3
Prehnite	0	3	1	0	0

**Table 5-5. First appearance of pyrite.**

Borehole	Length (m)	Depth (m)
KLX09B	12.97	12.97
KLX09C	29.75	22.66
KLX09D	19.91	15.16
KLX09E	29.39	22.38
KLX09F	17.51	13.34

A: Geological summary table KLX09B

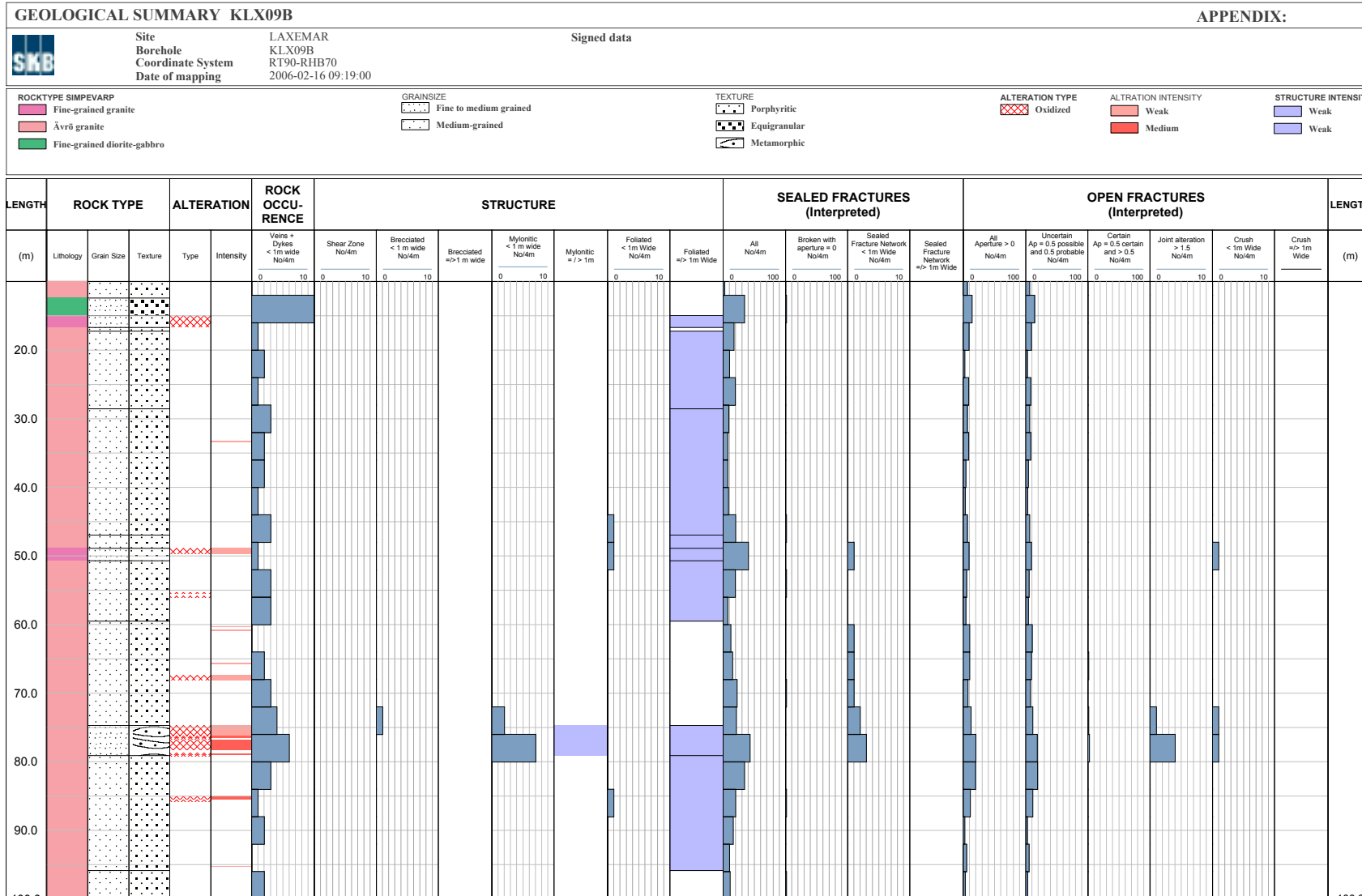

# B: Geological summary table KLX09C

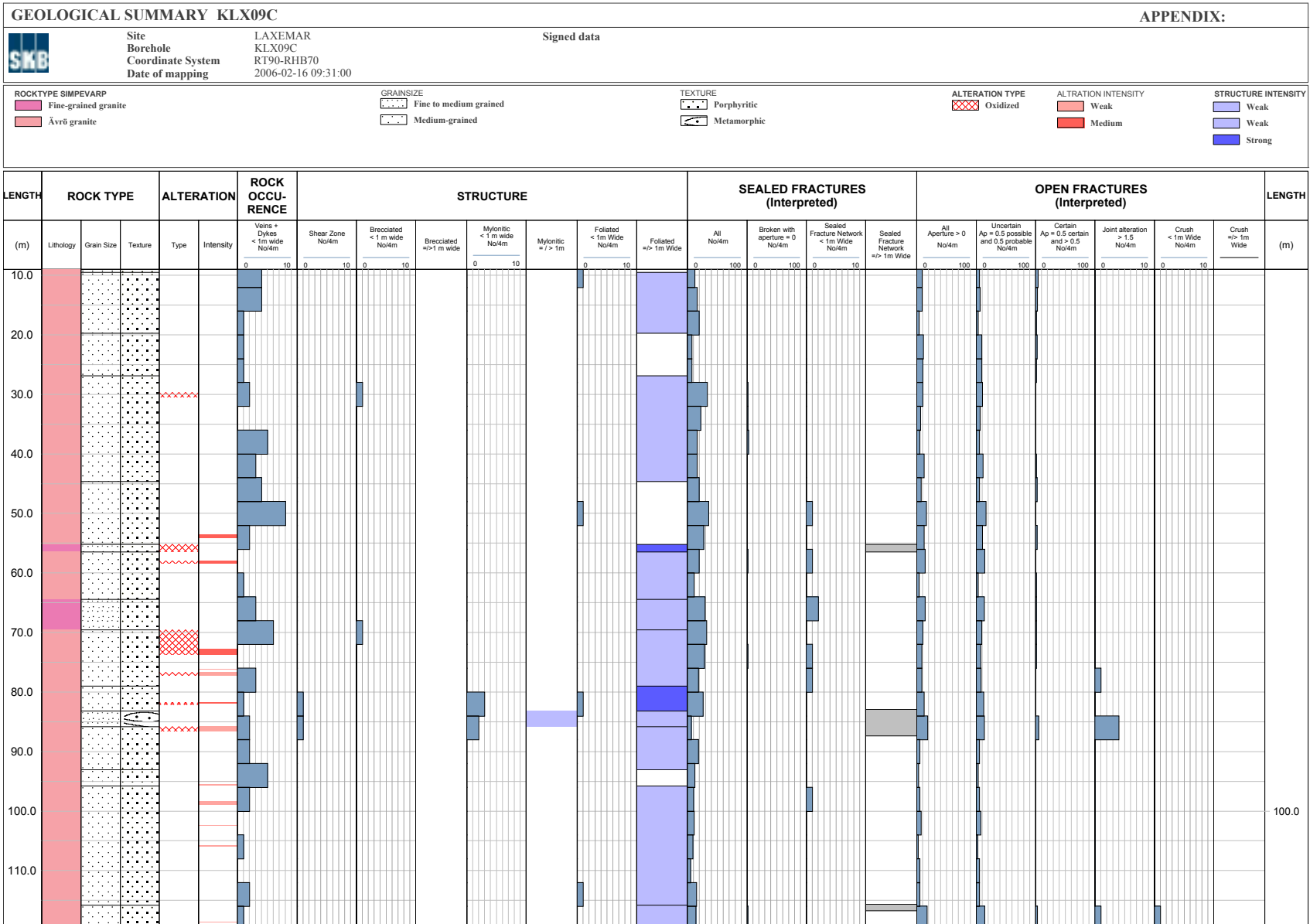

# C: Geological summary table KLX09D

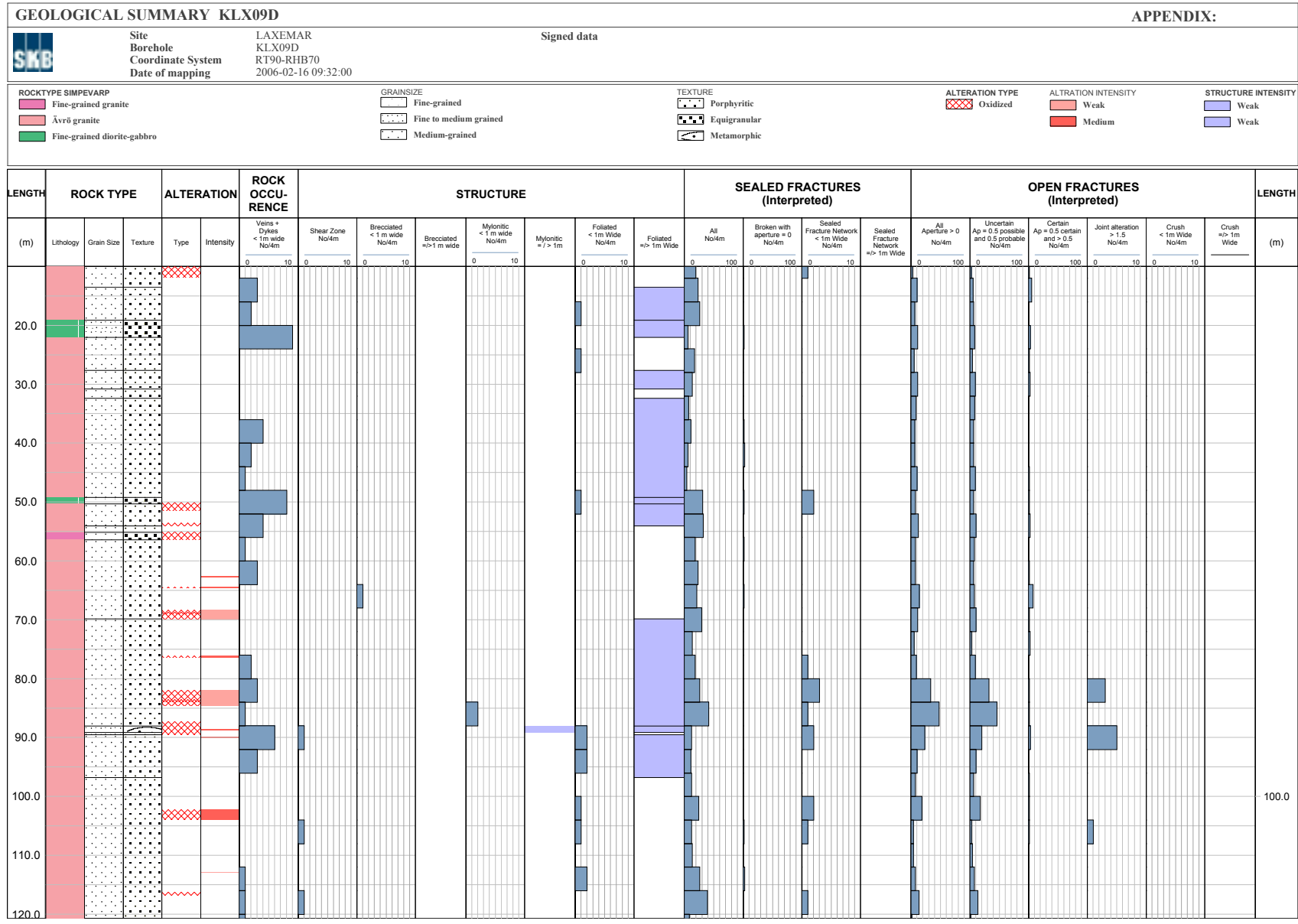



# D: Geological summary table KLX09E

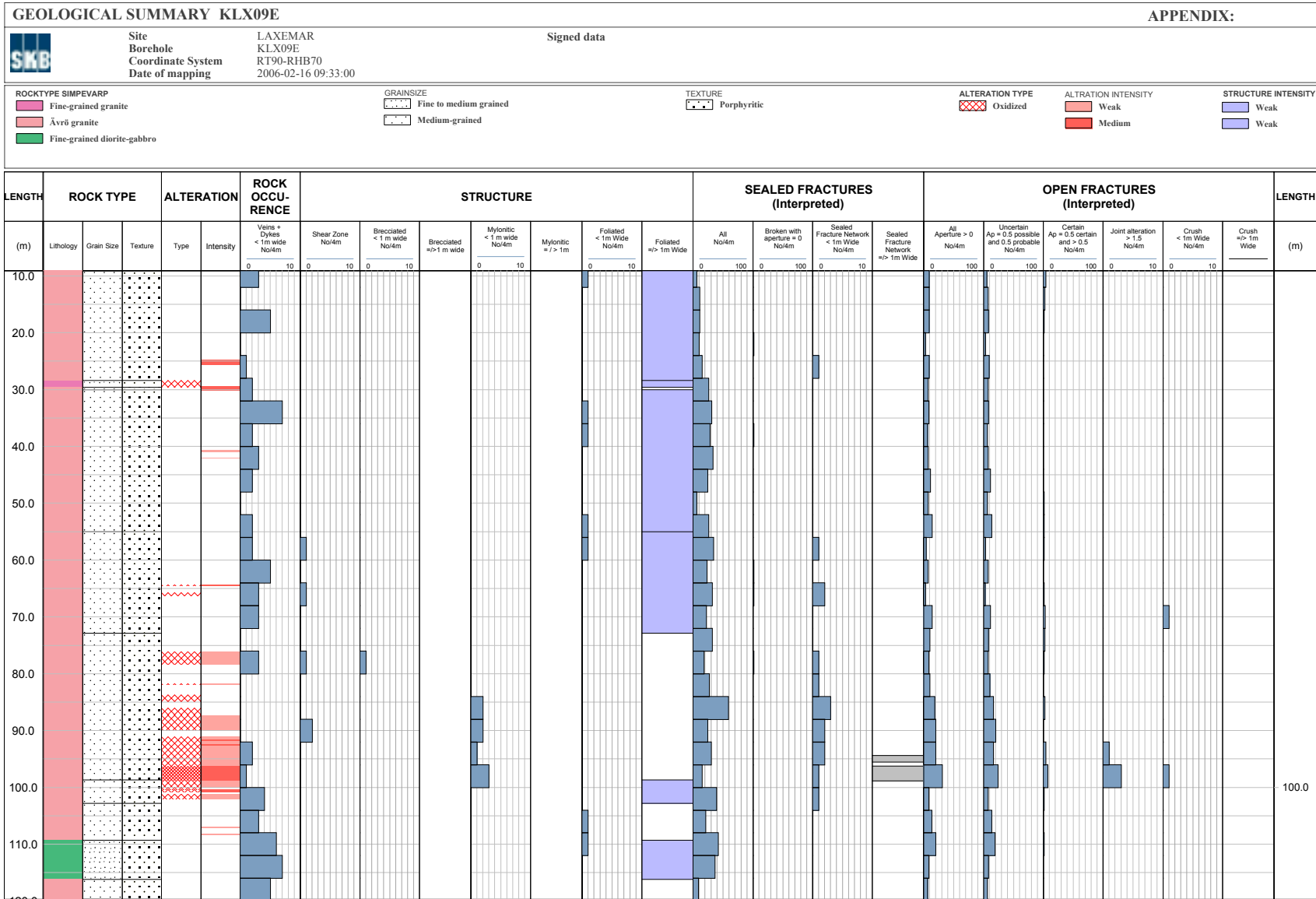

# E: Geological summary table KLX09F

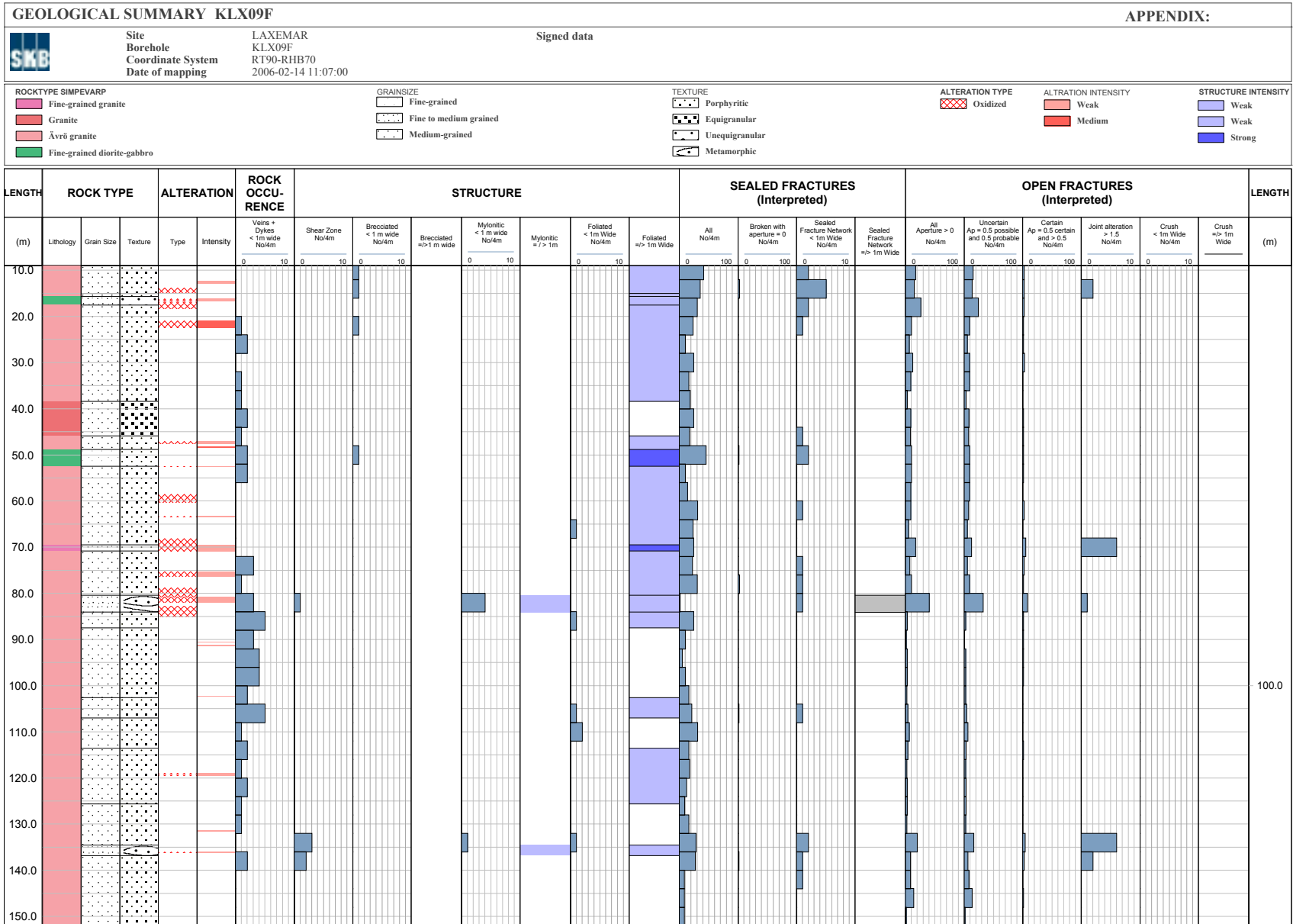

## Search paths for the Geological summary table

TABLE HEAD LINES		INFORMATION SOURCE			PRESENTATION
Head lines	Sub head lines	Varcode	First suborder	Second suborder	Interval / frequency
<b>Rock type</b>	Lithology	5	Sub 1		Interval
	Grain size	5	Sub 5		Interval
	Texture	5	Sub 6		Interval
<b>Alteration</b>	Type	7	Sub 1 = 700		Interval
	Intensity	7	Sub 1 = 700	Sub 2	Interval
<b>Rock occurrence</b>	Vein + dyke	31	Sub 1 = 2 and 18		Frequency
<b>Structure</b>	Shear zone, < 1m wide	31	Sub 4 = 41 and 42		Frequency
	Brecciated, < 1m wide	31	Sub 4 = 7		Frequency
	Brecciated, >/= 1 m wide	5	Sub 3 = 7	Sub 4; 101 and 102 = 102	Interval
		5	Sub 3 = 7	Sub 4; 103 and 104 = 104	Interval
	Mylonite, < 1 m wide	31	Sub 4 = 34		Frequency
	Mylonite, >/= 1 m wide	5	Sub 3 = 34	Sub 4; 101 and 102 = 102	Interval
		5	Sub 3 = 34	Sub 4; 103 and 104 = 104	Interval
	Foliated, < 1 m wide	31	Sub 4 = 81		Frequency
Foliated, >/= 1 m wide	5	Sub 3 = 81	Sub 4; 101 and 102 = 102	Interval	
	5	Sub 3 = 81	Sub 4; 103 and 104 = 104	Interval	
<b>Sealed fracture</b>	All unbroken fractures and broken fractures	3			Frequency
	Broken fractures, Aperture = 0	2	SNUM 11= 0		Frequency
	Sealed fracture network < 1 m wide	32			Frequency
	Sealed fracture network >/= 1 m wide	32			Interval
	<b>Open fractures</b>	All, Aperture > 0	2 and 3	SNum 11>0	
Uncertain, Aperture = 0.5 possible and 0.5 probable		2 and 3	SNum 11>0	Sub 12 = 3	Frequency
		2 and 3	SNum 11>0	Sub 12 = 2	Frequency
Certain, Aperture = 0.5 and >0.5		2 and 3	SNum 11>0	Sub 12 = 1	Frequency
Joint alteration > 1.5		2	SNum16 > 1.5		Frequency
Crush < 1 m wide		4			Frequency
Crush >/= 1 m wide	4			Interval	

**A: BIPS-image of KLX09B**

## Borehole Image Report

Borehole Name: KLX09B  
Mapping Name: KLX09B\_JD\_KJM\_1  
Mapping Range: 10.000 - 99.984 m  
Diameter: 76.0 mm  
Printed Range: 10.000 - 99.984  
Pages: 6

**Image File Information:**

File: G:\skb\bips\oskarshamn\KLX09B\KLX09B.BIP  
Date/Time: 2006-02-06 16:48:00  
Start Depth: 10.000 m  
End Depth: 99.984 m  
Resolution: 1.00 mm/pixel (depth)  
Orientation: Magnetic  
Image height: 89984 pixels  
Image width: 360 pixels  
BIP Version: BIP-III  
Locality: LAXEMAR  
Borehole: KLX09B  
Scan Direction: Down  
Color adjust: 0 0 0 (RGB)

Magnetic north to borehole coord north: 2.514  
Image rotation to borehole direction: 248.314

Borehole: KLX09B  
Mapping: KLX09B\_JD\_KJM\_1

Depth range: 10.000 - 30.000 m  
Azimuth: 245.8  
Inclination: -89.9

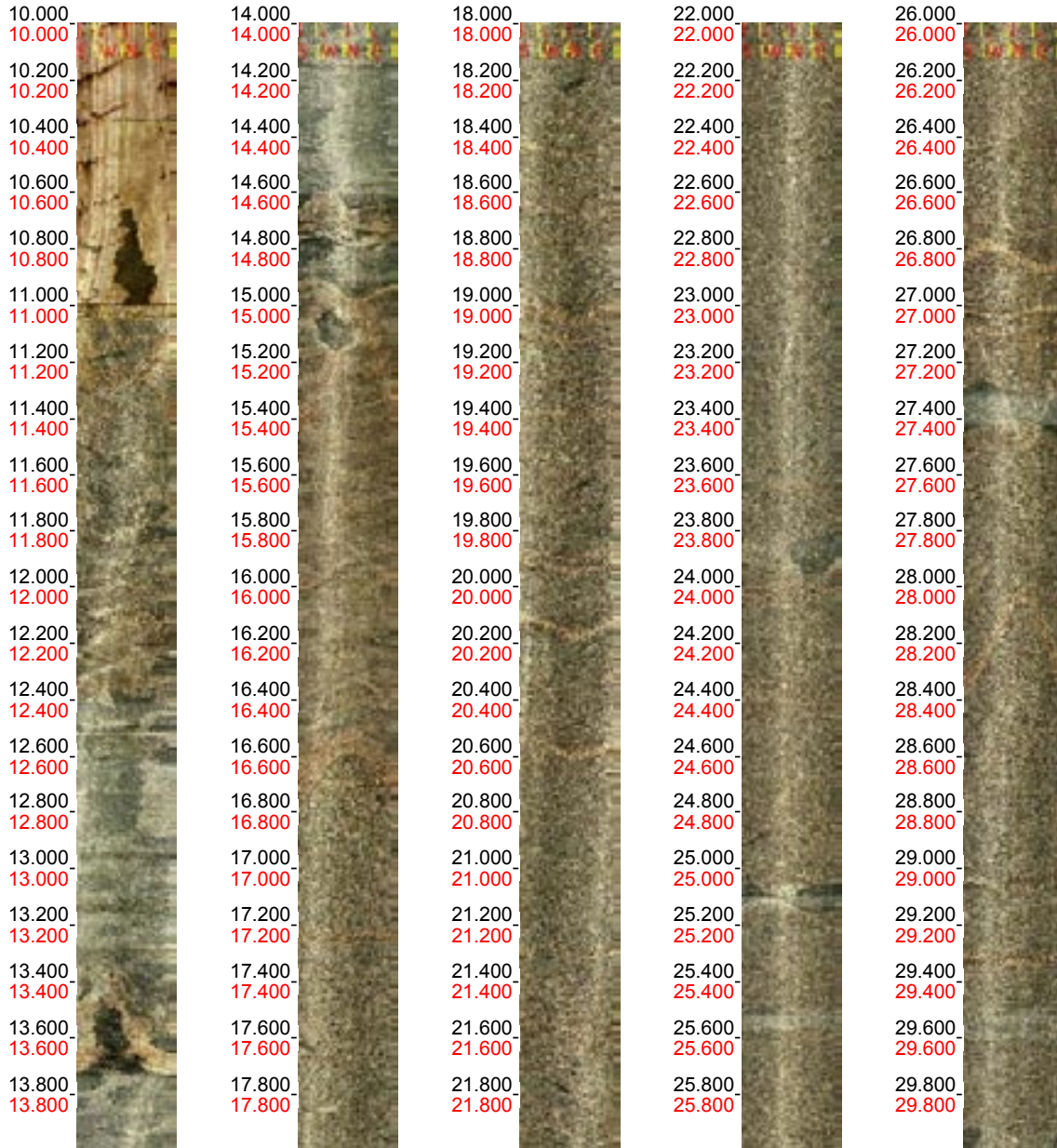

Borehole: KLX09B  
Mapping: KLX09B\_JD\_KJM\_1

Depth range: 30.000 - 50.000 m  
Azimuth: 245.8  
Inclination: -89.9



Borehole: KLX09B  
Mapping: KLX09B\_JD\_KJM\_1

Depth range: 50.000 - 70.000 m  
Azimuth: 245.8  
Inclination: -89.9

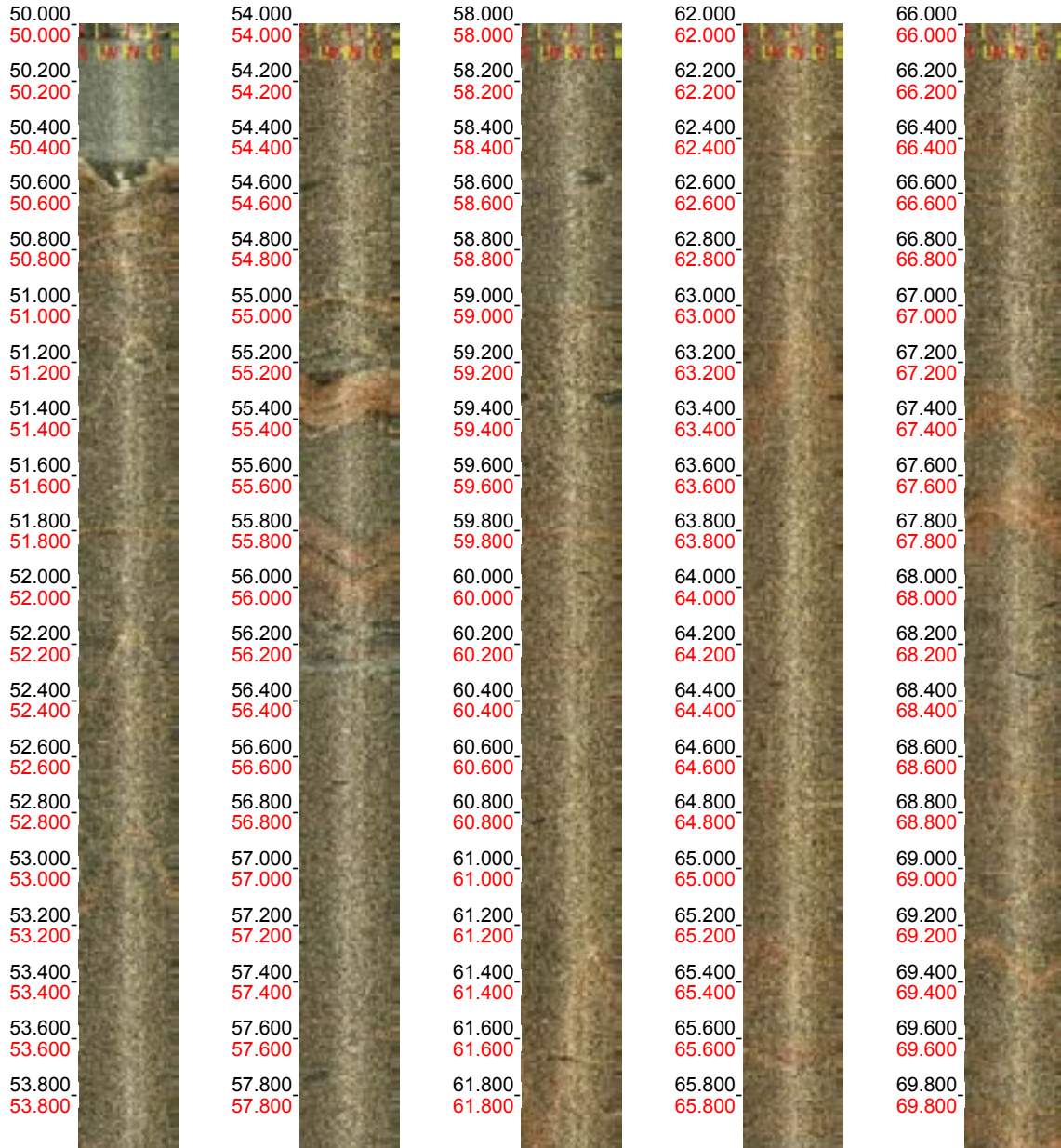

Borehole: KLX09B  
Mapping: KLX09B\_JD\_KJM\_1

Depth range: 70.000 - 90.000 m  
Azimuth: 245.8  
Inclination: -89.9





Borehole: KLX09B  
Mapping: KLX09B\_JD\_KJM\_1

Depth range: 90.000 - 99.984 m  
Azimuth: 245.8  
Inclination: -89.9

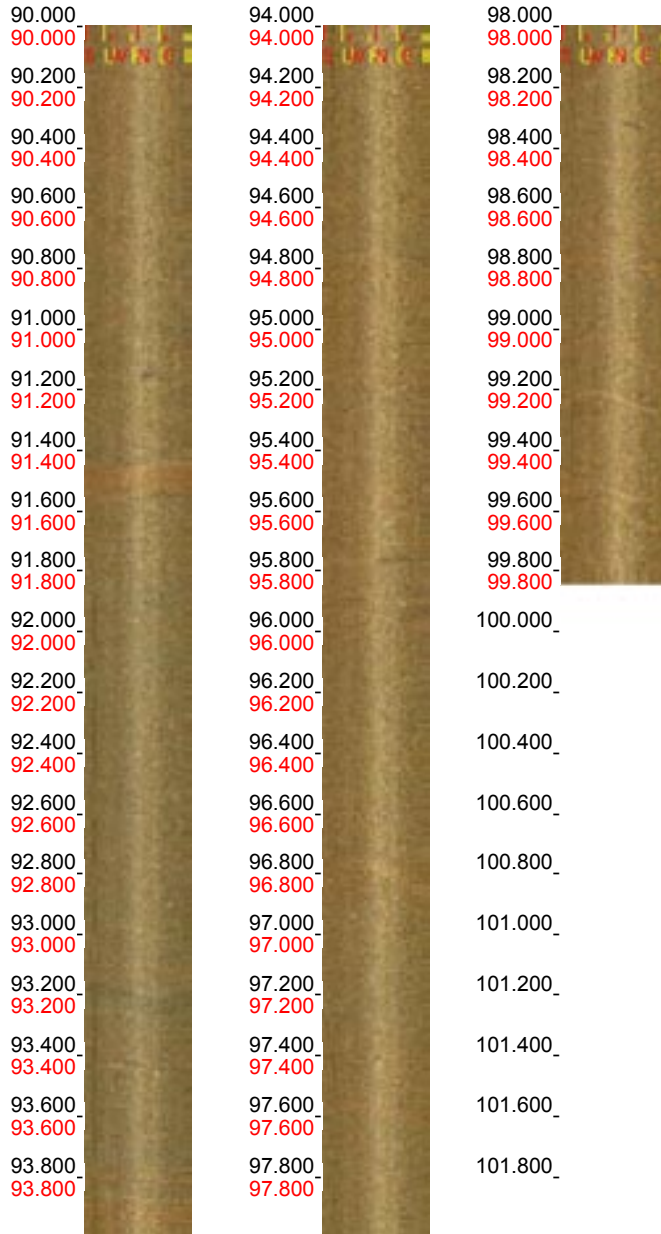

## B: BIPS-image of KLX09C

# Borehole Image Report

Borehole Name: KLX09C  
Mapping Name: KLX09C\_JD\_KJM\_1  
Mapping Range: 9.000 - 118.824 m  
Diameter: 76.0 mm  
Printed Range: 9.000 - 118.824  
Pages: 7

### Image File Information:

File: G:\skb\boremap\simpevarp\detaljkartering\KLX09B-G\KLX09C.BIP  
Date/Time: 2006-02-09 15:44:00  
Start Depth: 9.000 m  
End Depth: 118.824 m  
Resolution: 1.00 mm/pixel (depth)  
Orientation: Gravmetric  
Image height: 109824 pixels  
Image width: 360 pixels  
BIP Version: BIP-III  
Locality: LAXEMAR  
Borehole: KLX09C  
Scan Direction: Down  
Color adjust: 0 0 0 (RGB)

Borehole: KLX09C  
Mapping: KLX09C\_JD\_KJM\_1

Depth range: 9.000 - 29.000 m  
Azimuth: 162.1  
Inclination: -59.3



Borehole: KLX09C  
Mapping: KLX09C\_JD\_KJM\_1

Depth range: 29.000 - 49.000 m  
Azimuth: 162.8  
Inclination: -58.9



Borehole: KLX09C  
Mapping: KLX09C\_JD\_KJM\_1

Depth range: 49.000 - 69.000 m  
Azimuth: 165.1  
Inclination: -58.3



Borehole: KLX09C  
Mapping: KLX09C\_JD\_KJM\_1

Depth range: 69.000 - 89.000 m  
Azimuth: 166.3  
Inclination: -57.9



Borehole: KLX09C  
Mapping: KLX09C\_JD\_KJM\_1

Depth range: 89.000 - 109.000 m  
Azimuth: 167.0  
Inclination: -57.7

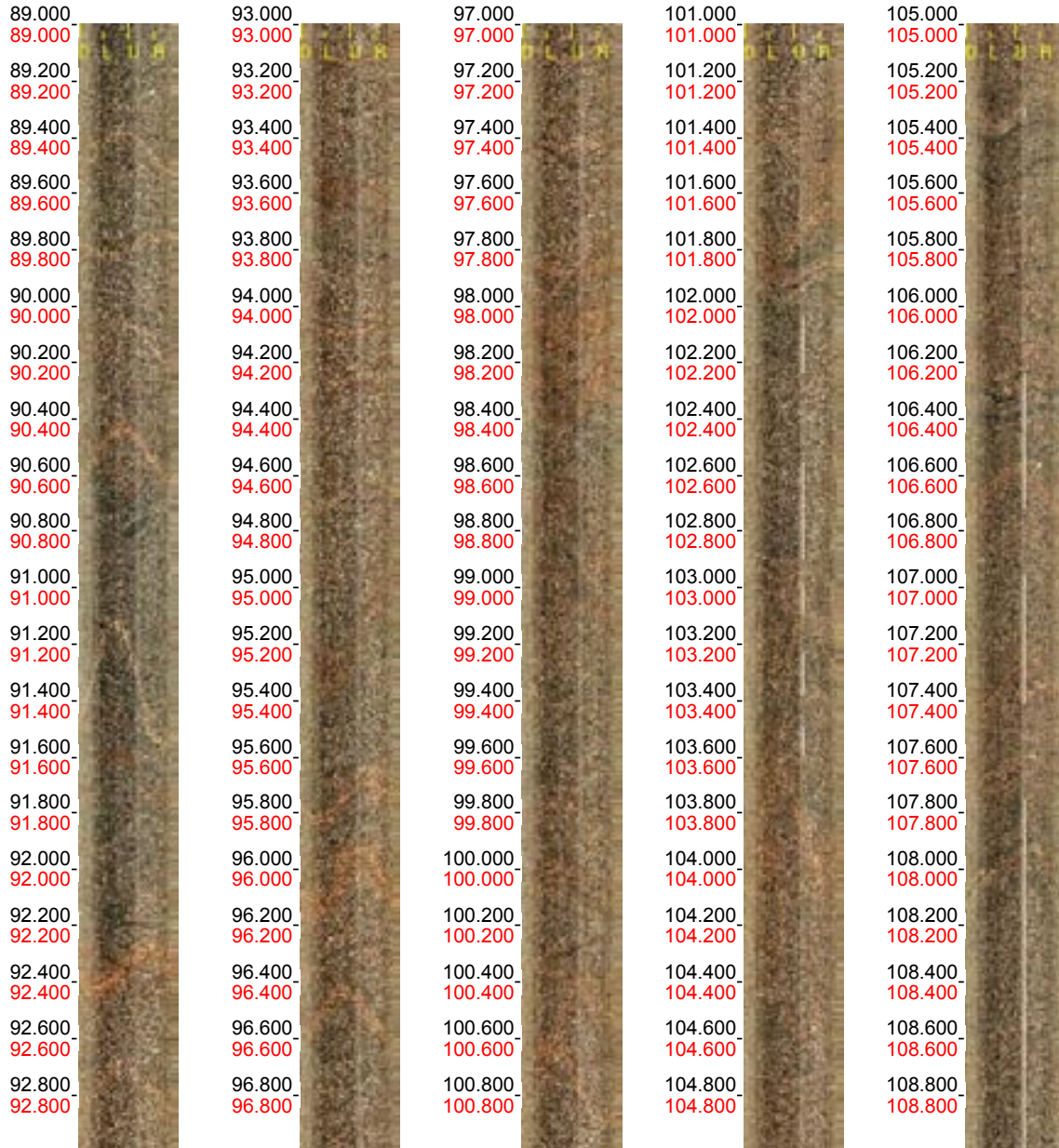

Borehole: KLX09C  
Mapping: KLX09C\_JD\_KJM\_1

Depth range: 109.000 - 118.824 m  
Azimuth: 168.9  
Inclination: -57.4

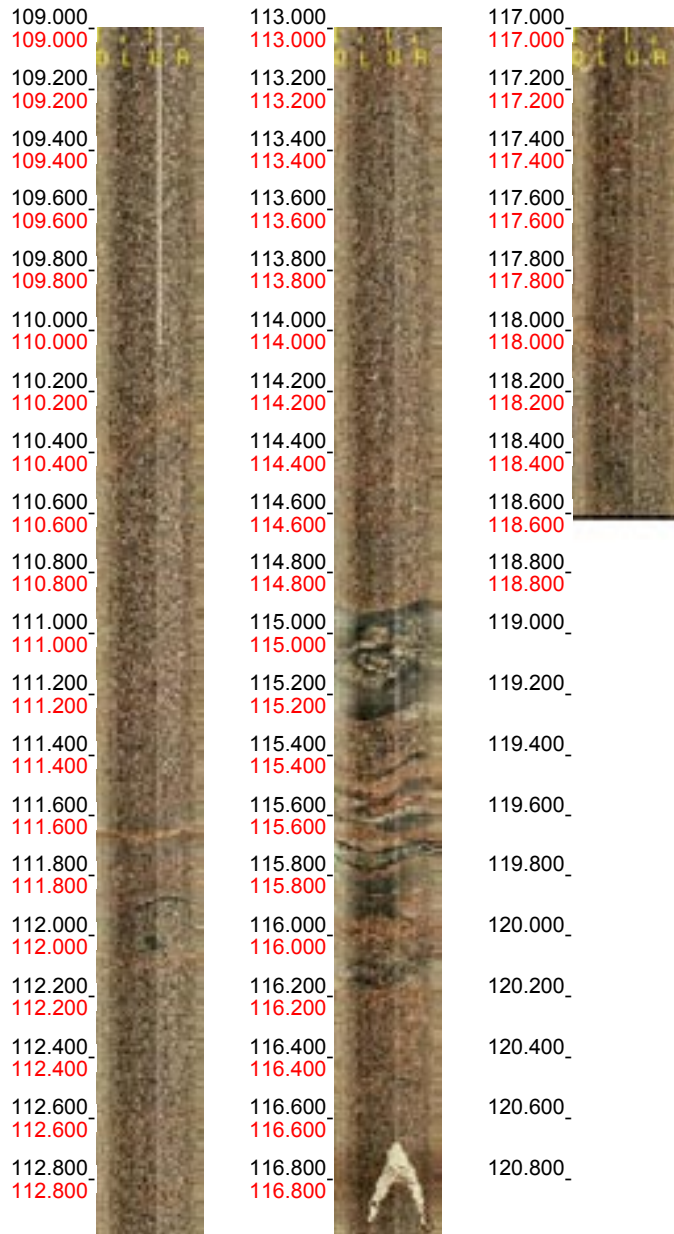



## C: BIPS-image of KLX09D

# Borehole Image Report

Borehole Name: KLX09D  
Mapping Name: KLX09D\_JD\_KJM\_1  
Mapping Range: 9.000 - 119.720 m  
Diameter: 76.0 mm  
Printed Range: 9.000 - 119.720  
Pages: 7

### Image File Information:

File: G:\skb\boremap\simpevarp\detaljkartering\KLX09B-G\KLX09D.BIP  
Date/Time: 2006-02-07 14:58:00  
Start Depth: 9.000 m  
End Depth: 119.720 m  
Resolution: 1.00 mm/pixel (depth)  
Orientation: Gravmetric  
Image height: 110720 pixels  
Image width: 360 pixels  
BIP Version: BIP-III  
Locality: LAXEMAR  
Borehole: KLX09D  
Scan Direction: Down  
Color adjust: 0 0 0 (RGB)

Borehole: KLX09D  
Mapping: KLX09D\_JD\_KJM\_1

Depth range: 9.000 - 29.000 m  
Azimuth: 270.2  
Inclination: -60.0

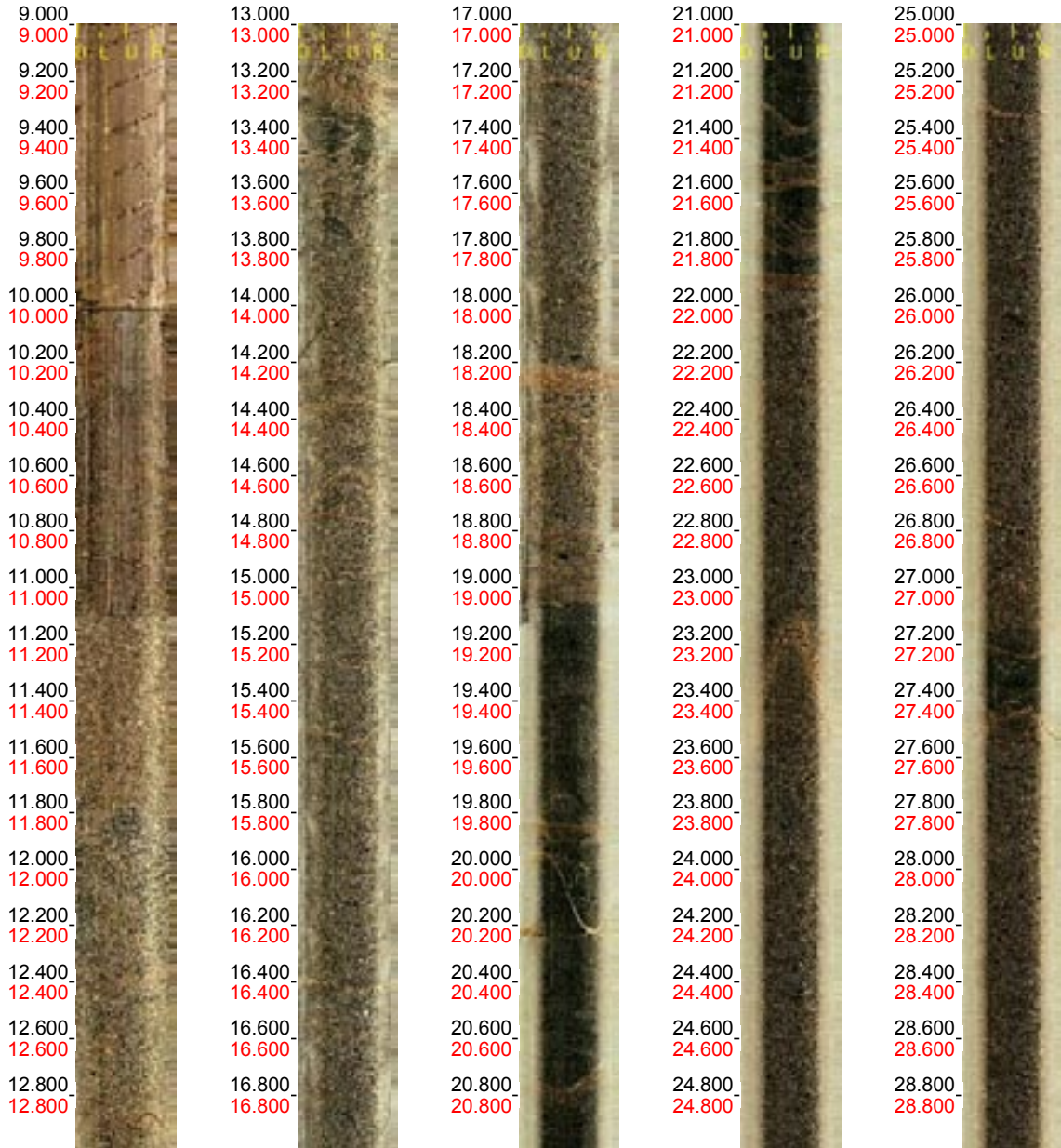

Borehole: KLX09D  
Mapping: KLX09D\_JD\_KJM\_1

Depth range: 29.000 - 49.000 m  
Azimuth: 270.6  
Inclination: -59.7

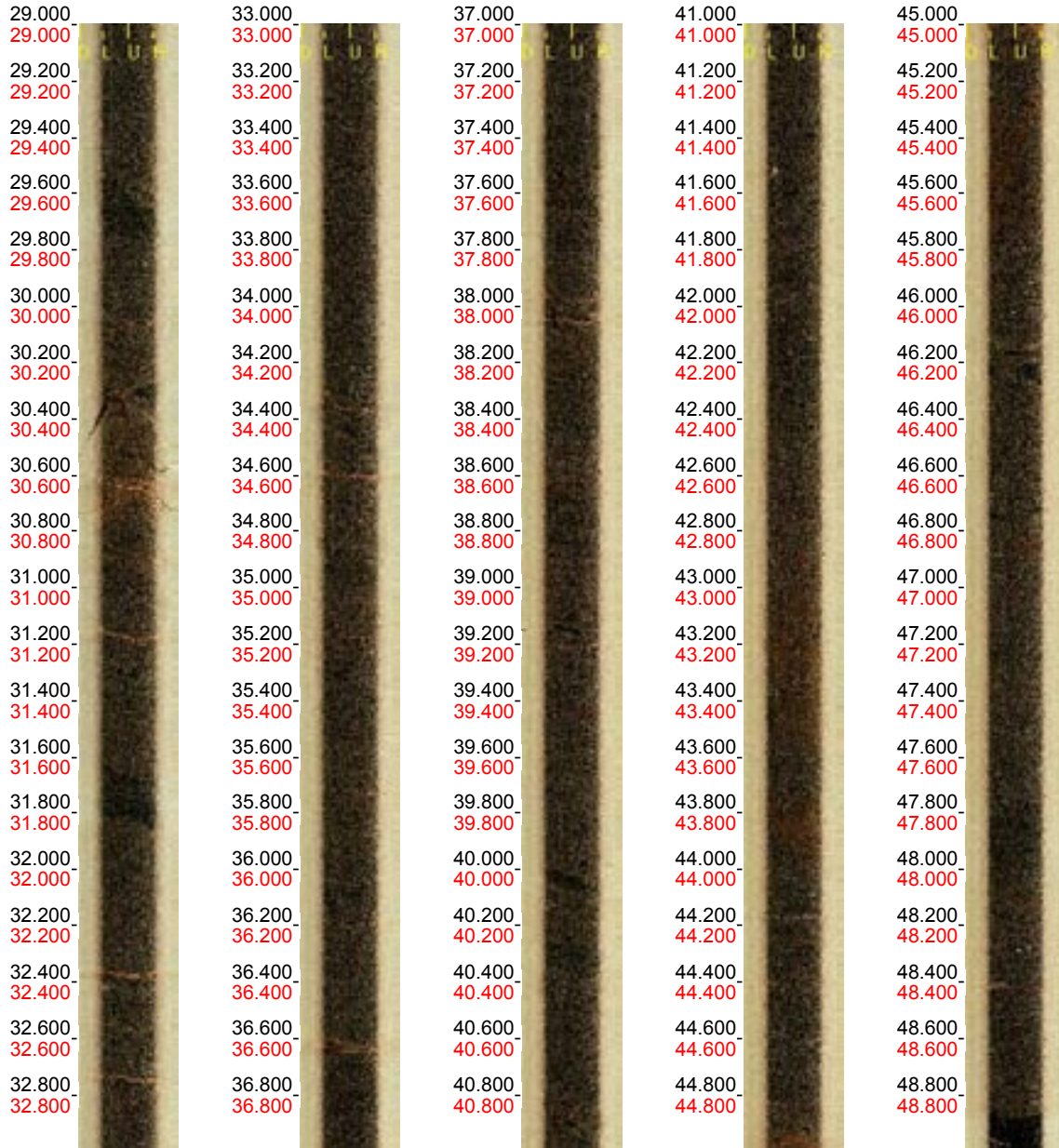

Borehole: KLX09D  
Mapping: KLX09D\_JD\_KJM\_1

Depth range: 49.000 - 69.000 m  
Azimuth: 271.6  
Inclination: -59.2



Borehole: KLX09D  
Mapping: KLX09D\_JD\_KJM\_1

Depth range: 69.000 - 89.000 m  
Azimuth: 272.7  
Inclination: -58.7



Borehole: KLX09D  
Mapping: KLX09D\_JD\_KJM\_1

Depth range: 89.000 - 109.000 m  
Azimuth: 272.6  
Inclination: -58.4



Borehole: KLX09D  
Mapping: KLX09D\_JD\_KJM\_1

Depth range: 109.000 - 119.720 m  
Azimuth: 272.0  
Inclination: -57.9

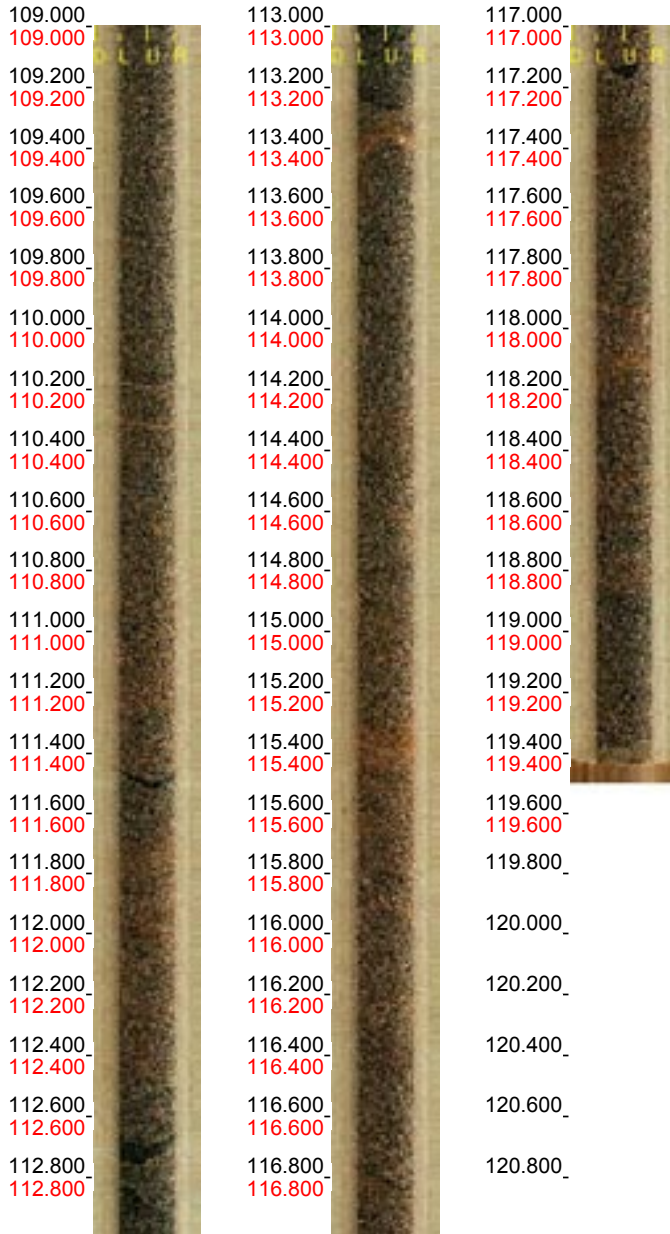

## D: BIPS-image of KLX09E

# Borehole Image Report

Borehole Name: KLX09E  
Mapping Name: KLX09E\_JD\_KJM\_1  
Mapping Range: 8.000 - 119.872 m  
Diameter: 76.0 mm  
Printed Range: 8.000 - 119.872  
Pages: 7

### Image File Information:

File: G:\skb\boremap\simpevarp\detaljkartering\KLX09B-G\KLX09E.BIP  
Date/Time: 2006-02-08 15:17:00  
Start Depth: 8.000 m  
End Depth: 119.872 m  
Resolution: 1.00 mm/pixel (depth)  
Orientation: Gravmetric  
Image height: 111872 pixels  
Image width: 360 pixels  
BIP Version: BIP-III  
Locality: LAXEMAR  
Borehole: KLX09E  
Scan Direction: Down  
Color adjust: 0 0 0 (RGB)



Borehole: KLX09E  
Mapping: KLX09E\_JD\_KJM\_1

Depth range: 8.000 - 28.000 m  
Azimuth: 339.9  
Inclination: -60.2



Borehole: KLX09E  
Mapping: KLX09E\_JD\_KJM\_1

Depth range: 28.000 - 48.000 m  
Azimuth: 341.3  
Inclination: -60.1



Borehole: KLX09E  
Mapping: KLX09E\_JD\_KJM\_1

Depth range: 48.000 - 68.000 m  
Azimuth: 341.9  
Inclination: -59.5



Borehole: KLX09E  
Mapping: KLX09E\_JD\_KJM\_1

Depth range: 68.000 - 88.000 m  
Azimuth: 343.2  
Inclination: -59.2

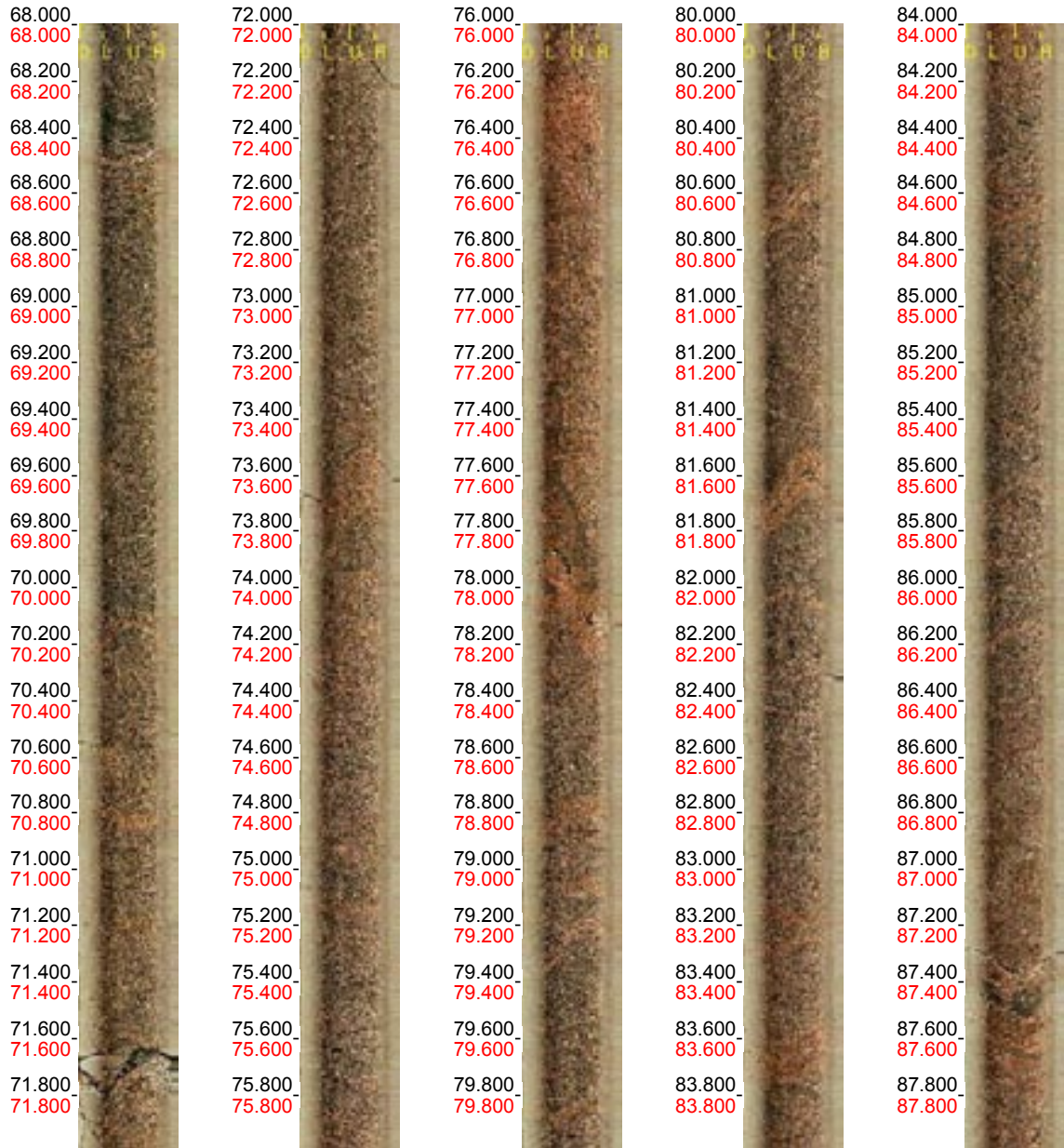

Borehole: KLX09E  
Mapping: KLX09E\_JD\_KJM\_1

Depth range: 88.000 - 108.000 m  
Azimuth: 345.1  
Inclination: -58.8

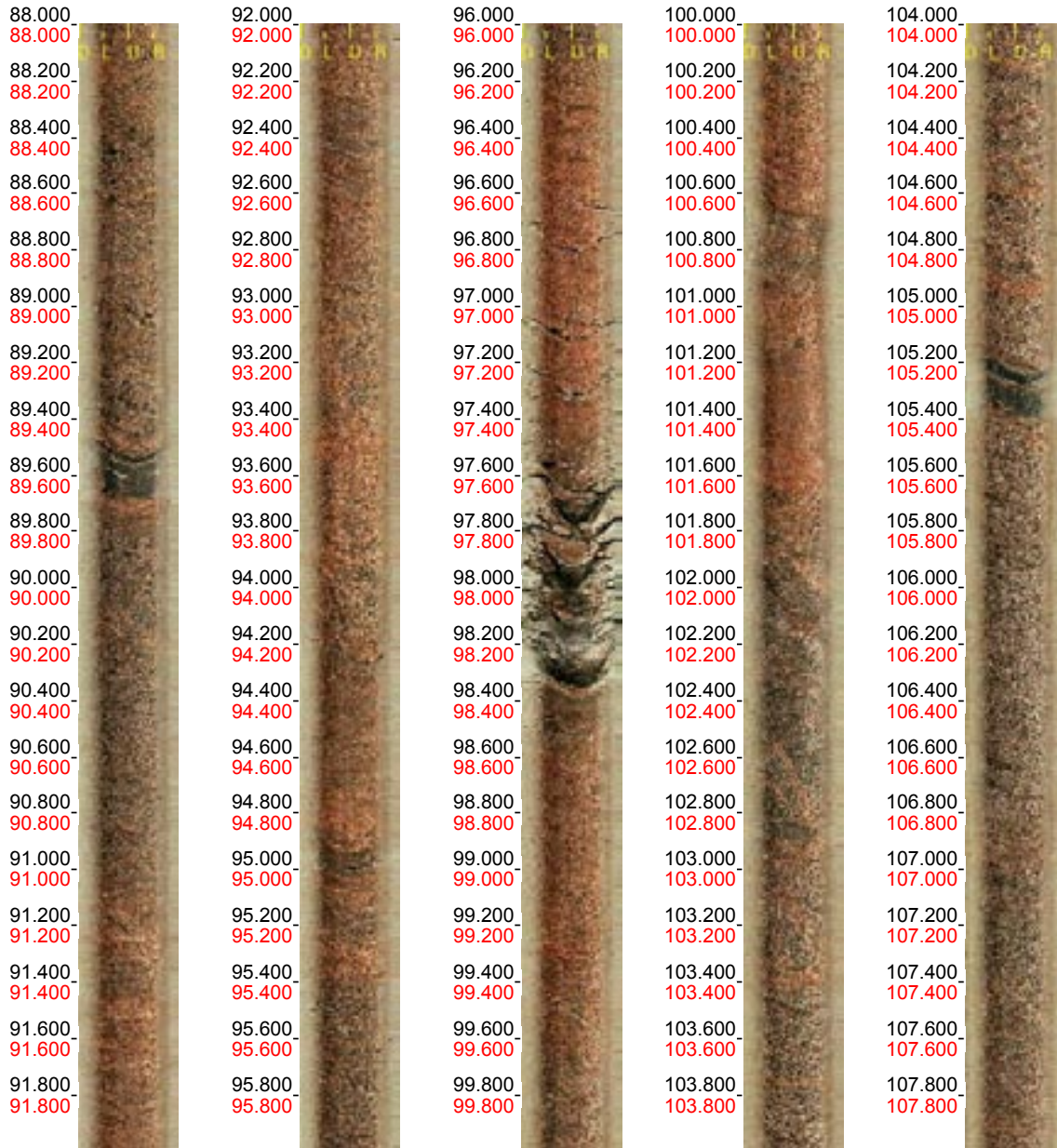

Borehole: KLX09E  
Mapping: KLX09E\_JD\_KJM\_1

Depth range: 108.000 - 119.872 m  
Azimuth: 345.4  
Inclination: -58.2

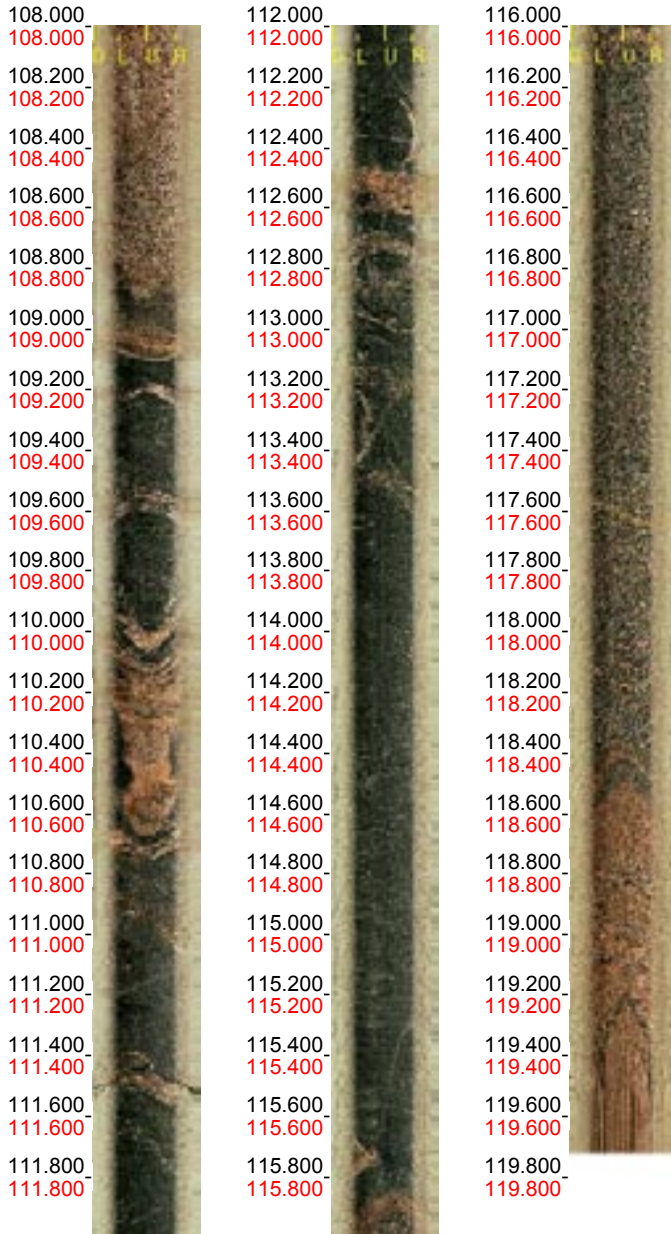

## E: BIPS-image of KLX09F

# Borehole Image Report

Borehole Name: KLX09F  
Mapping Name: KLX09F\_PD\_KJM  
Mapping Range: 8.000 - 151.360 m  
Diameter: 76.0 mm  
Printed Range: 8.000 - 151.360  
Pages: 9

### Image File Information:

File: G:\skb\boremap\simpevarp\detaljkartering\KLX09B-G\KLX09F.BIP  
Date/Time: 2006-02-09 08:26:00  
Start Depth: 8.000 m  
End Depth: 151.360 m  
Resolution: 1.00 mm/pixel (depth)  
Orientation: Gravmetric  
Image height: 143360 pixels  
Image width: 360 pixels  
BIP Version: BIP-III  
Locality: LAXEMAR  
Borehole: KLX09F  
Scan Direction: Down  
Color adjust: 0 0 0 (RGB)

Borehole: KLX09F  
Mapping: KLX09F\_PD\_KJM

Depth range: 8.000 - 28.000 m  
Azimuth: 91.5  
Inclination: -59.4

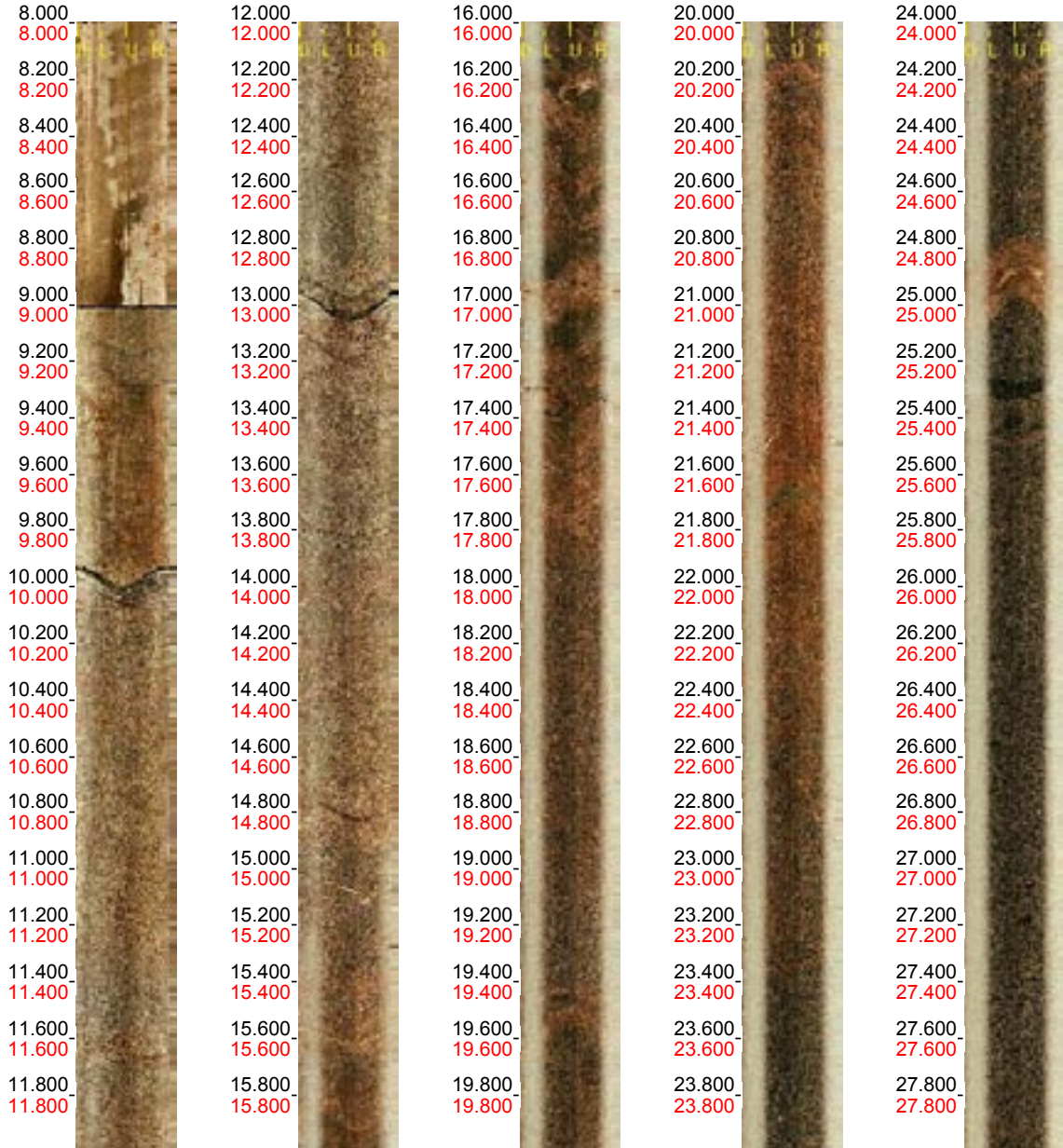



Borehole: KLX09F  
Mapping: KLX09F\_PD\_KJM

Depth range: 28.000 - 48.000 m  
Azimuth: 93.9  
Inclination: -59.2



Borehole: KLX09F  
Mapping: KLX09F\_PD\_KJM

Depth range: 48.000 - 68.000 m  
Azimuth: 95.3  
Inclination: -59.0

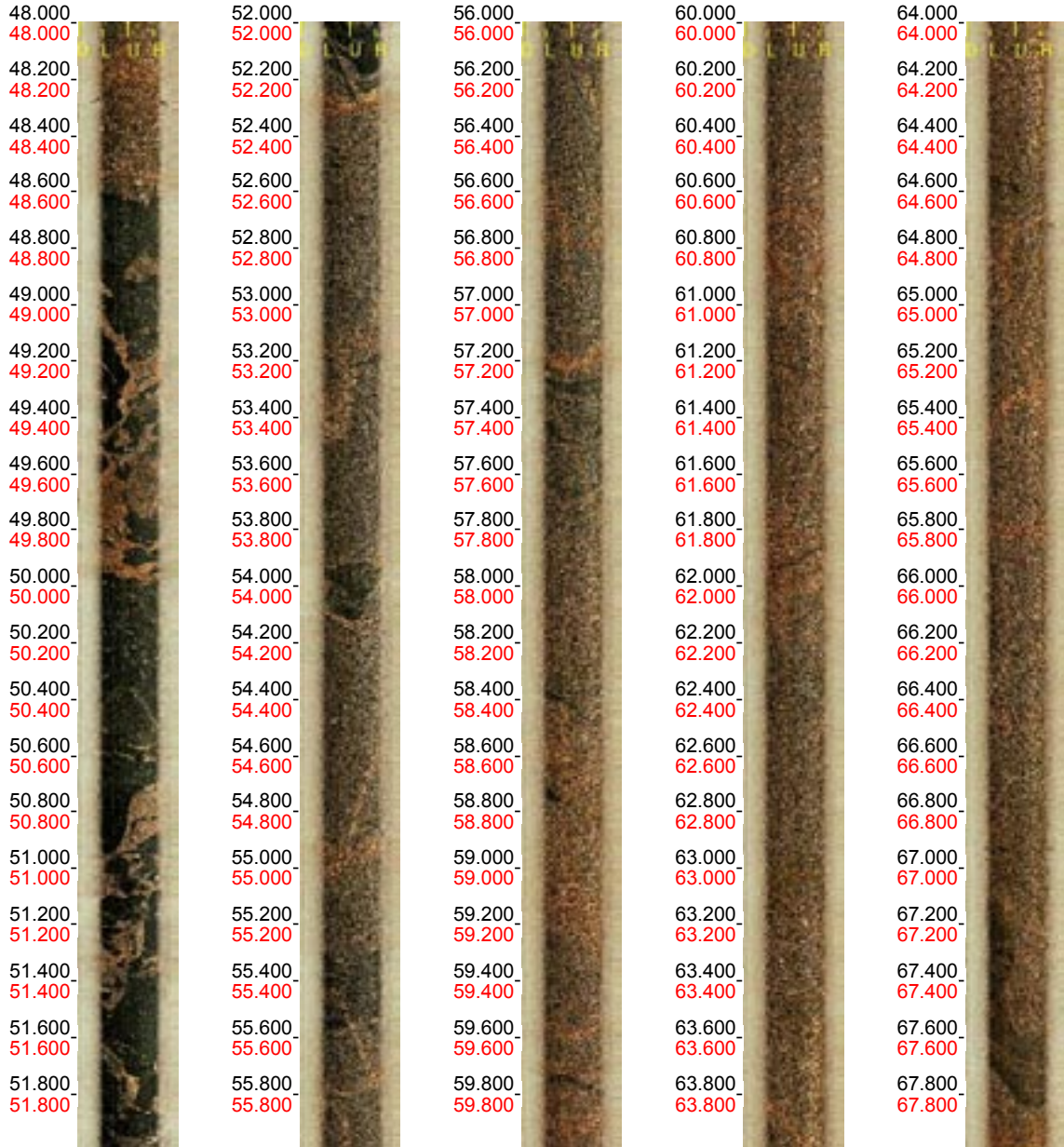

Borehole: KLX09F  
Mapping: KLX09F\_PD\_KJM

Depth range: 68.000 - 88.000 m  
Azimuth: 96.5  
Inclination: -58.8

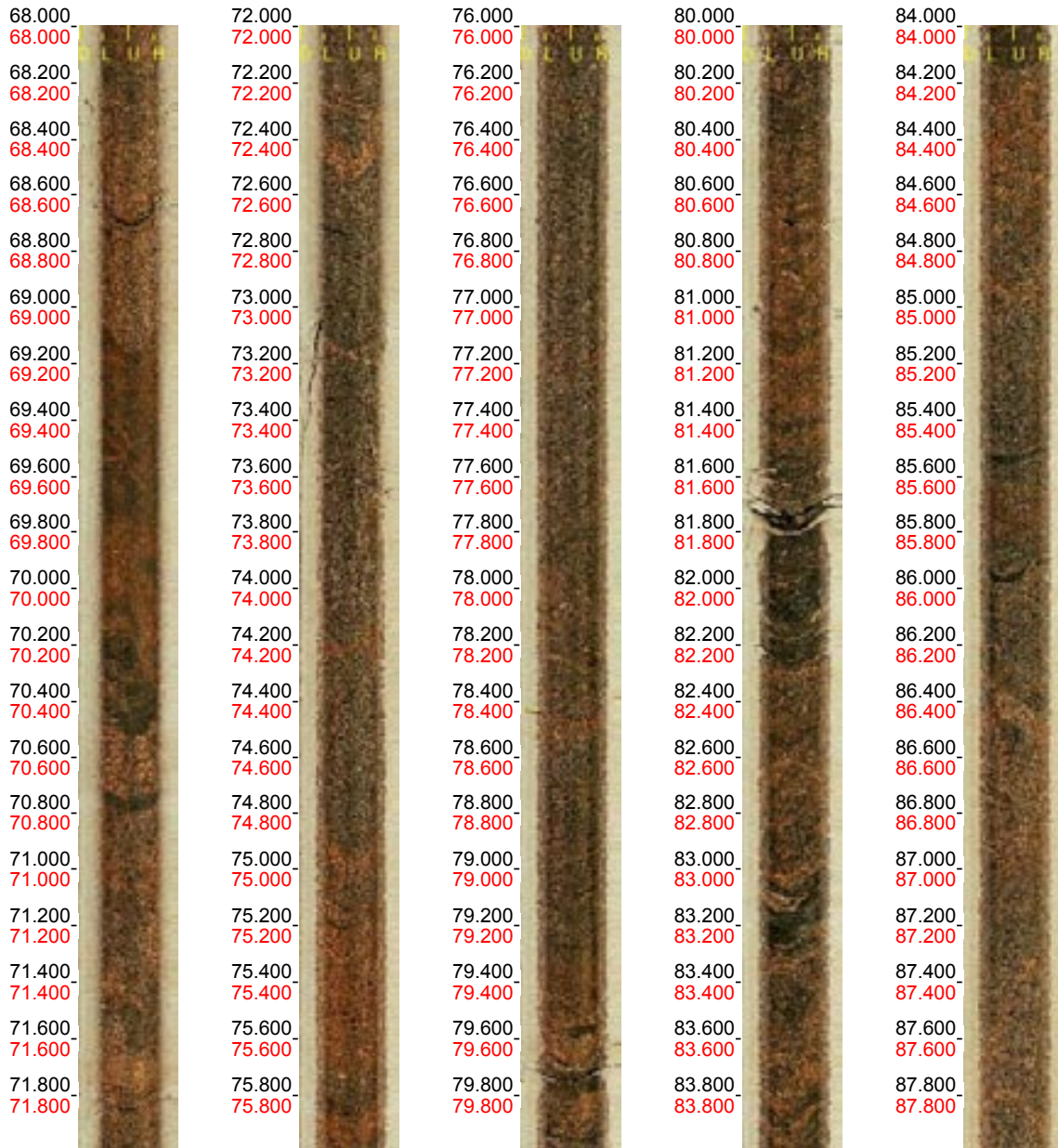

Borehole: KLX09F  
Mapping: KLX09F\_PD\_KJM

Depth range: 88.000 - 108.000 m  
Azimuth: 97.2  
Inclination: -58.1

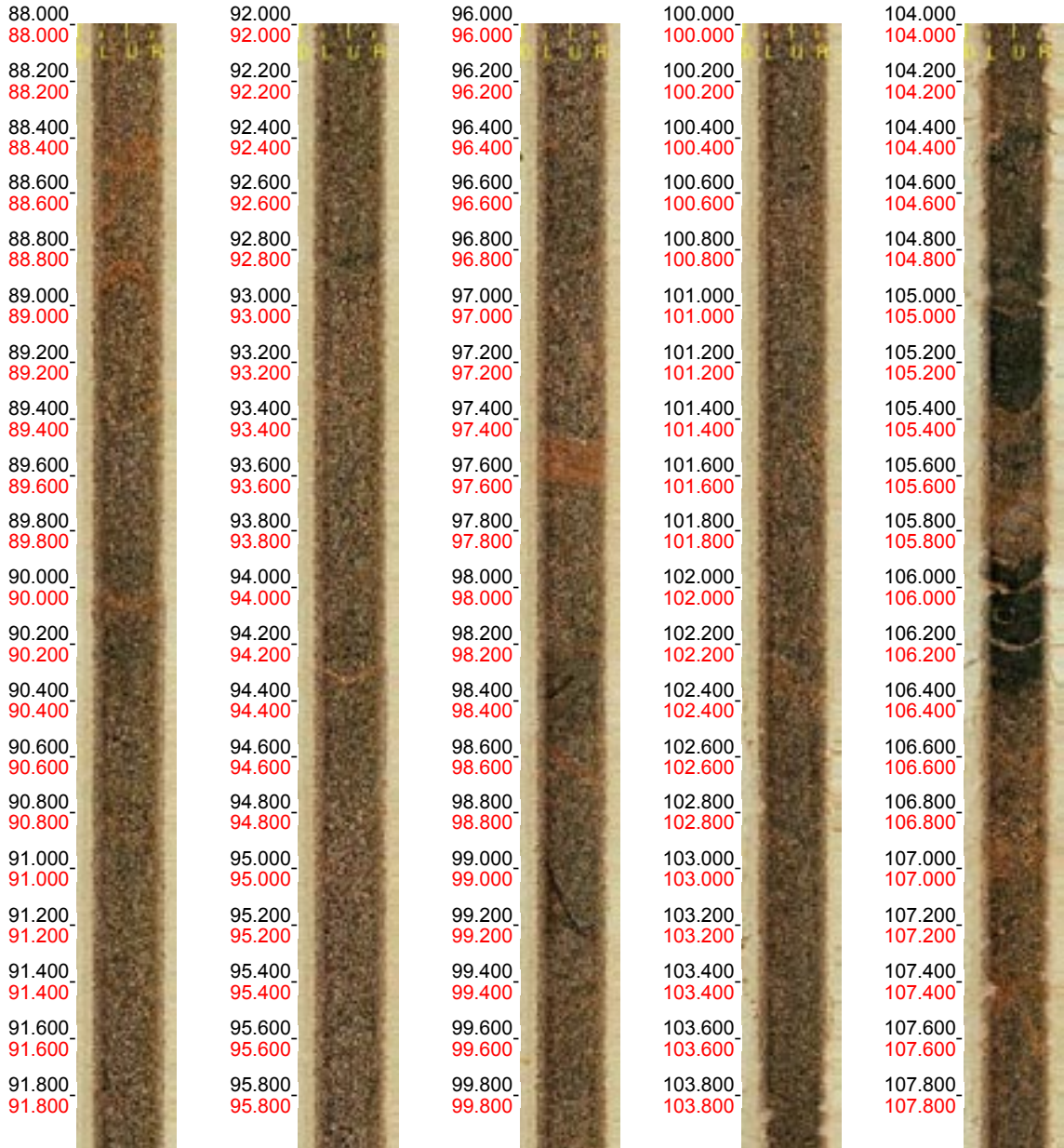

Borehole: KLX09F  
Mapping: KLX09F\_PD\_KJM

Depth range: 108.000 - 128.000 m  
Azimuth: 98.5  
Inclination: -57.6



Borehole: KLX09F  
Mapping: KLX09F\_PD\_KJM

Depth range: 128.000 - 148.000 m  
Azimuth: 101.3  
Inclination: -57.0



Borehole: KLX09F  
Mapping: KLX09F\_PD\_KJM

Depth range: 148.000 - 151.360 m  
Azimuth: 101.2  
Inclination: -56.6



A: WellCad diagram of KLX09B

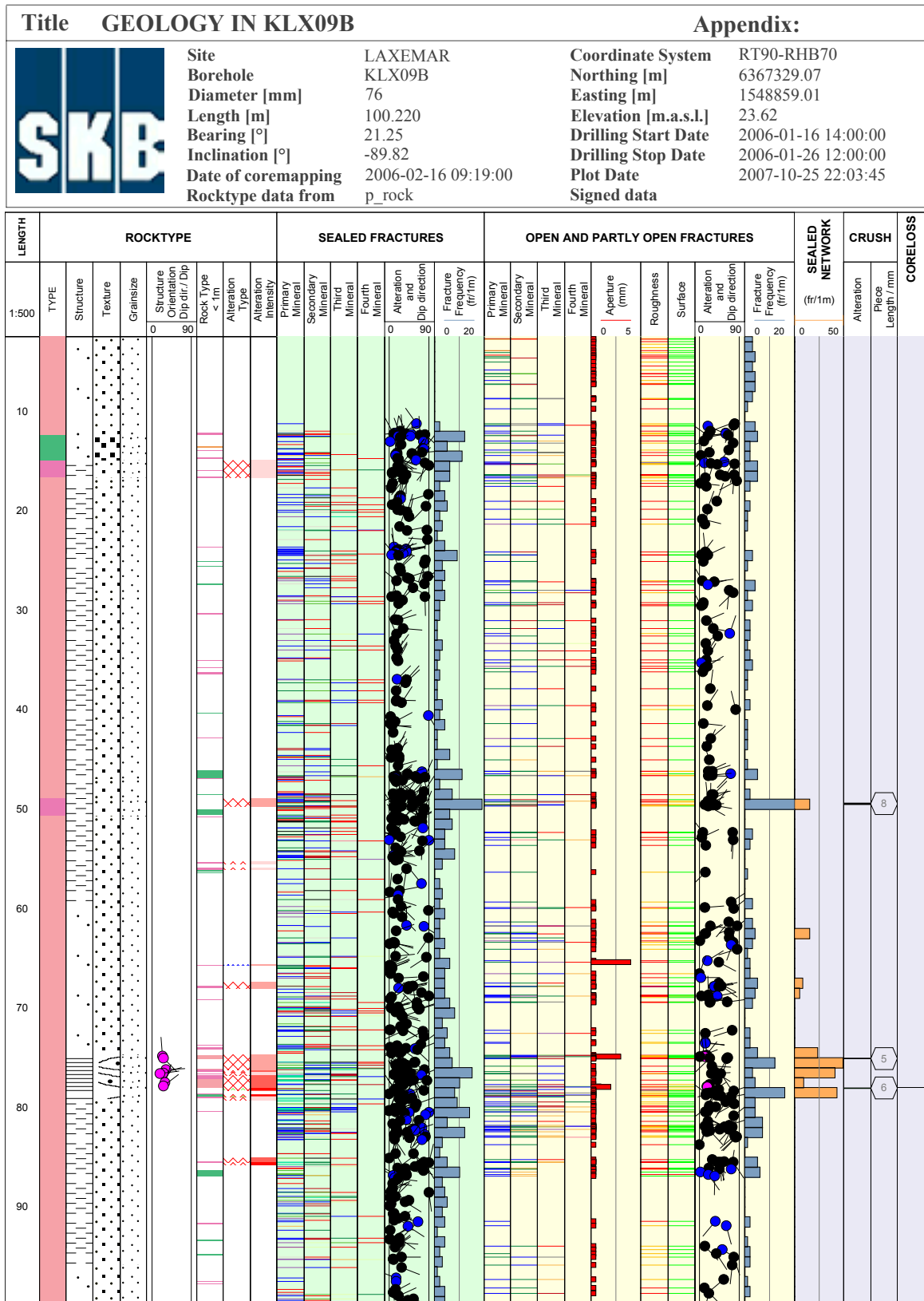



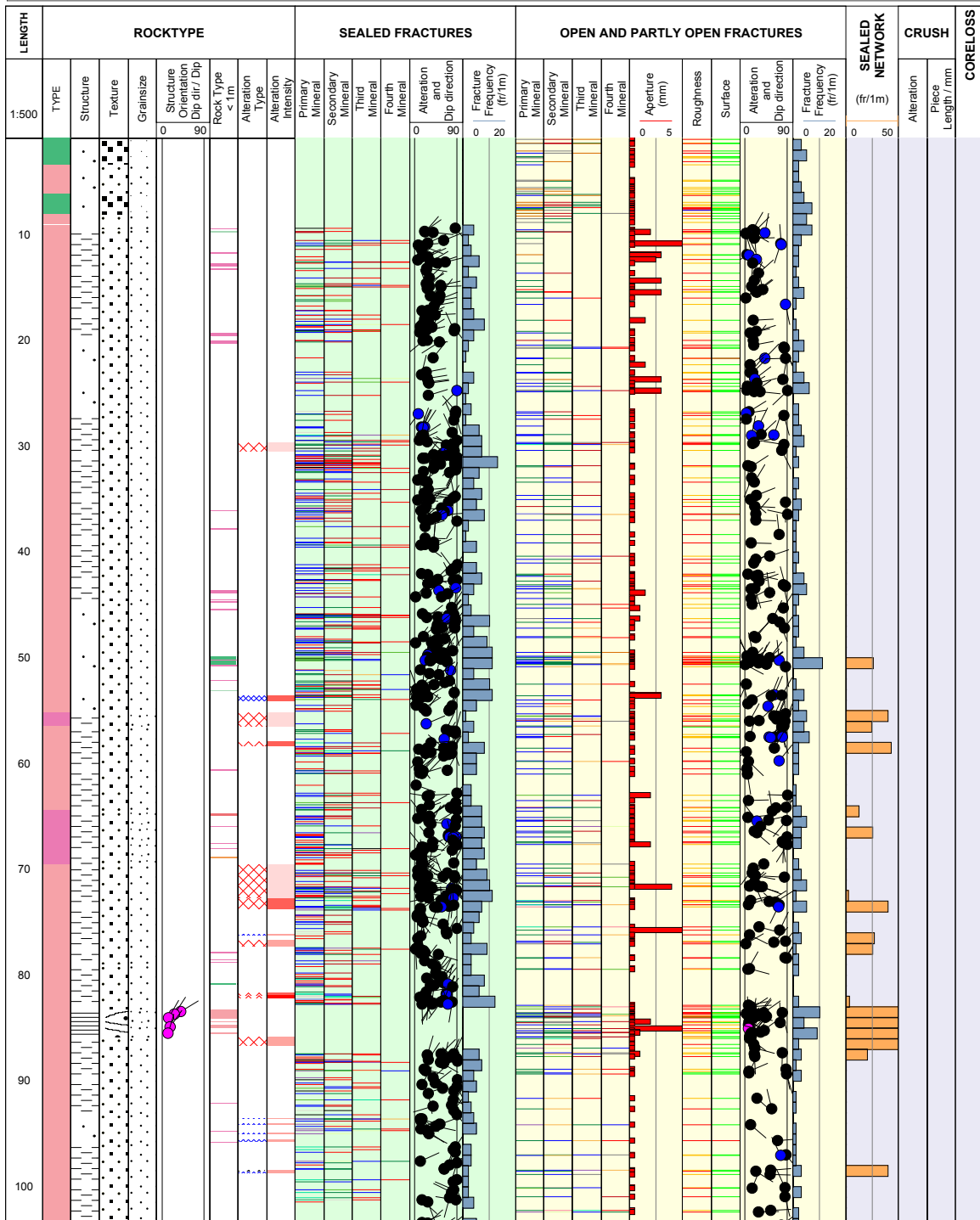

# B: WellCad diagram of KLX09C

<b>Title</b> GEOLOGY IN KLX09C		<b>Appendix:</b>		
	<b>Site</b>	LAXEMAR	<b>Coordinate System</b>	RT90-RHB70
	<b>Borehole</b>	KLX09C	<b>Northing [m]</b>	6367353.43
	<b>Diameter [mm]</b>	76	<b>Easting [m]</b>	1548838.82
	<b>Length [m]</b>	120.050	<b>Elevation [m.a.s.l.]</b>	23.75
	<b>Bearing [°]</b>	160.39	<b>Drilling Start Date</b>	2006-01-07 11:00:00
	<b>Inclination [°]</b>	-59.51	<b>Drilling Stop Date</b>	2006-01-15 12:00:00
	<b>Date of coremapping</b>	2006-02-16 09:31:00	<b>Plot Date</b>	2007-10-25 22:03:45
	<b>Rocktype data from</b>	p_rock	<b>Signed data</b>	

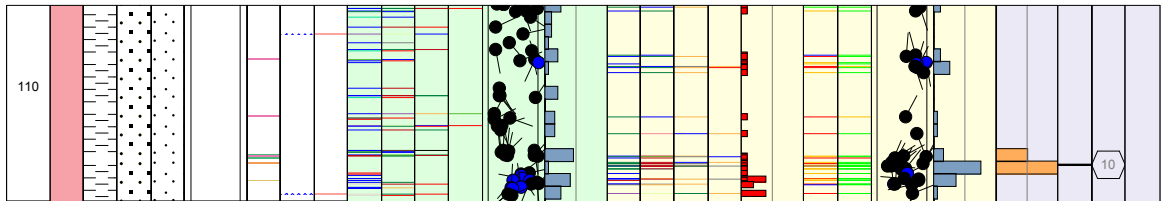



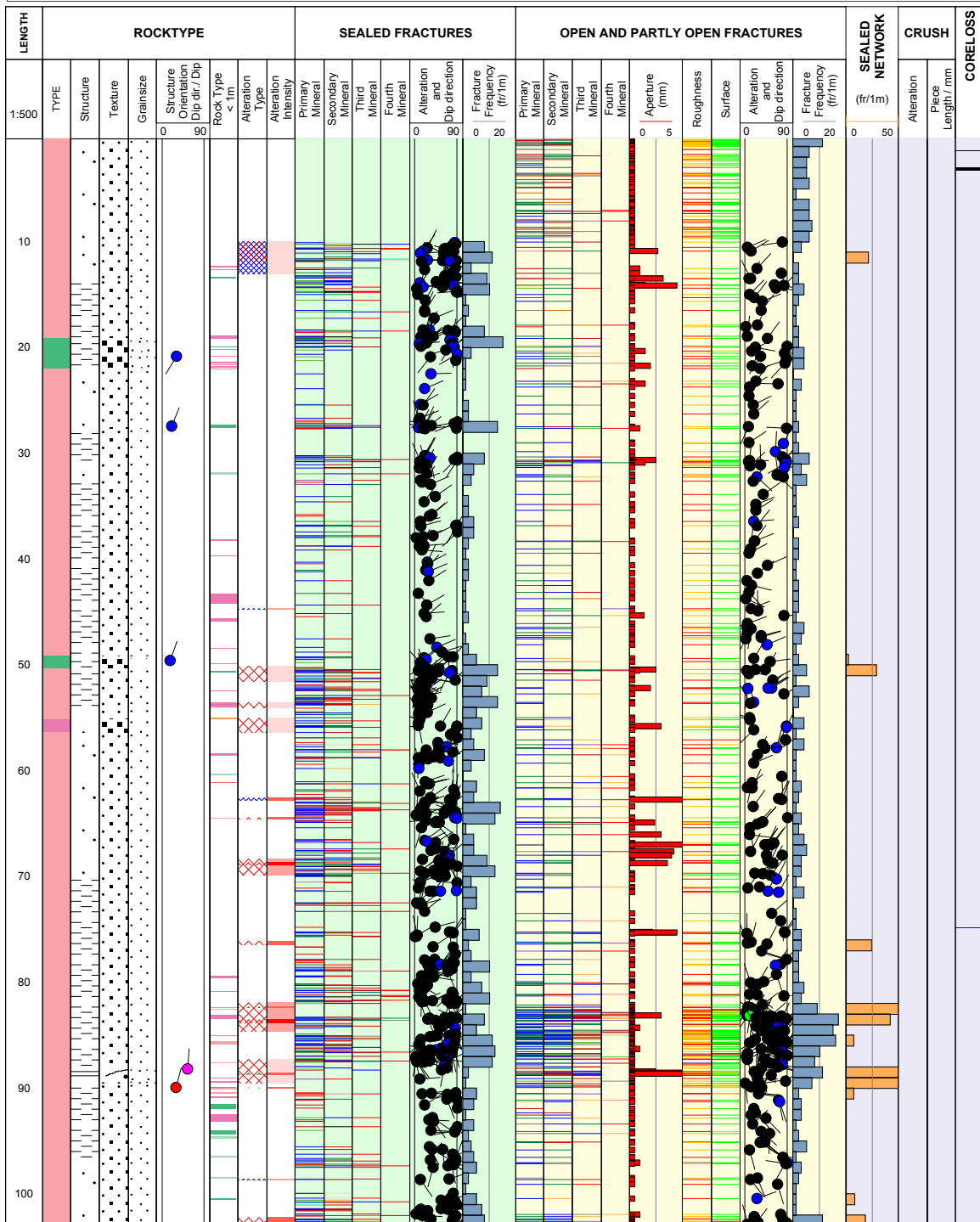

# C: WellCad diagram of KLX09D

<b>Title</b> GEOLOGY IN KLX09D		<b>Appendix:</b>		
	<b>Site</b>	LAXEMAR	<b>Coordinate System</b>	RT90-RHB70
	<b>Borehole</b>	KLX09D	<b>Northing [m]</b>	6367336.99
	<b>Diameter [mm]</b>	76	<b>Easting [m]</b>	1548878.22
	<b>Length [m]</b>	121.020	<b>Elevation [m.a.s.l.]</b>	23.10
	<b>Bearing [°]</b>	270.15	<b>Drilling Start Date</b>	2005-11-05 06:00:00
	<b>Inclination [°]</b>	-60.24	<b>Drilling Stop Date</b>	2005-11-17 14:00:00
	<b>Date of coremapping</b>	2006-02-16 09:32:00	<b>Plot Date</b>	2007-10-25 22:03:45
	<b>Rocktype data from</b>	p_rock	<b>Signed data</b>	

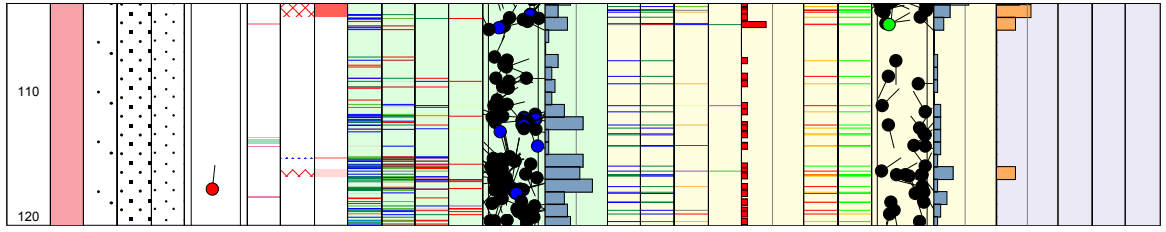



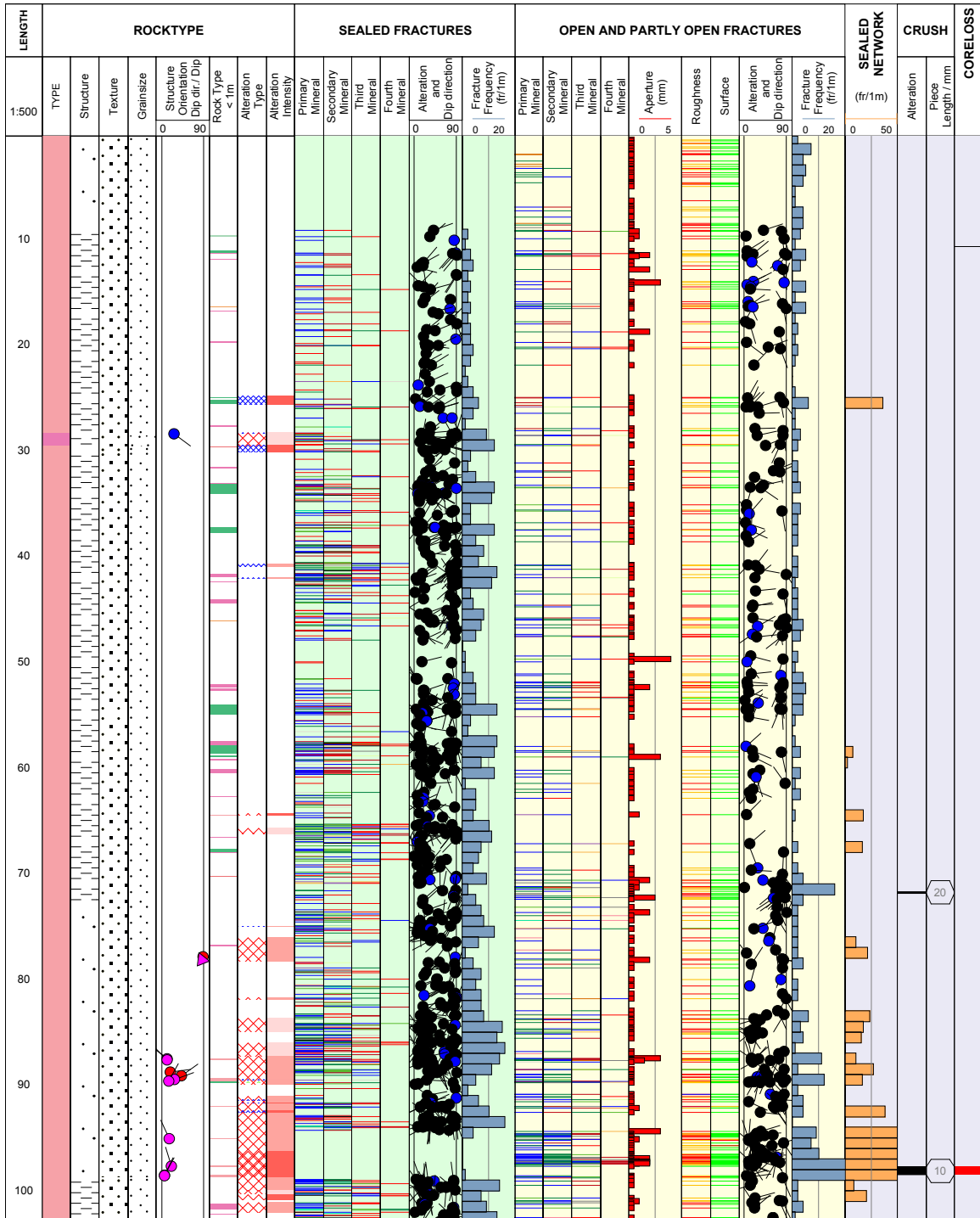

# D: WellCad diagram of KLX09E

Title		GEOLOGY IN KLX09E		Appendix:	
	Site	LAXEMAR		Coordinate System	RT90-RHB70
	Borehole	KLX09E		Northing [m]	6367304.45
	Diameter [mm]	76		Easting [m]	1548880.37
	Length [m]	120.000		Elevation [m.a.s.l.]	22.16
	Bearing [°]	338.90		Drilling Start Date	2005-11-23 08:25:00
	Inclination [°]	-59.95		Drilling Stop Date	2005-12-05 07:00:00
	Date of coremapping	2006-02-16 09:33:00		Plot Date	2007-10-25 22:03:45
	Rocktype data from	p_rock		Signed data	

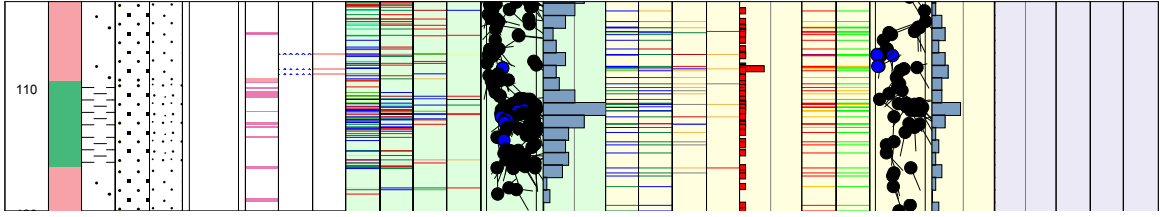



# E: WellCad diagram of KLX09F

<b>Title</b> GEOLOGY IN KLX09F		<b>Appendix:</b>		
	<b>Site</b>	LAXEMAR	<b>Coordinate System</b>	RT90-RHB70
	<b>Borehole</b>	KLX09F	<b>Northing [m]</b>	6367318.02
	<b>Diameter [mm]</b>	76	<b>Easting [m]</b>	1548817.27
	<b>Length [m]</b>	152.300	<b>Elevation [m.a.s.l.]</b>	19.57
	<b>Bearing [°]</b>	90.67	<b>Drilling Start Date</b>	2005-12-06 09:00:00
	<b>Inclination [°]</b>	-59.73	<b>Drilling Stop Date</b>	2006-01-06 13:00:00
	<b>Date of coremapping</b>	2006-02-14 11:07:00	<b>Plot Date</b>	2007-10-25 22:03:45
	<b>Rocktype data from</b>	p_rock	<b>Signed data</b>	

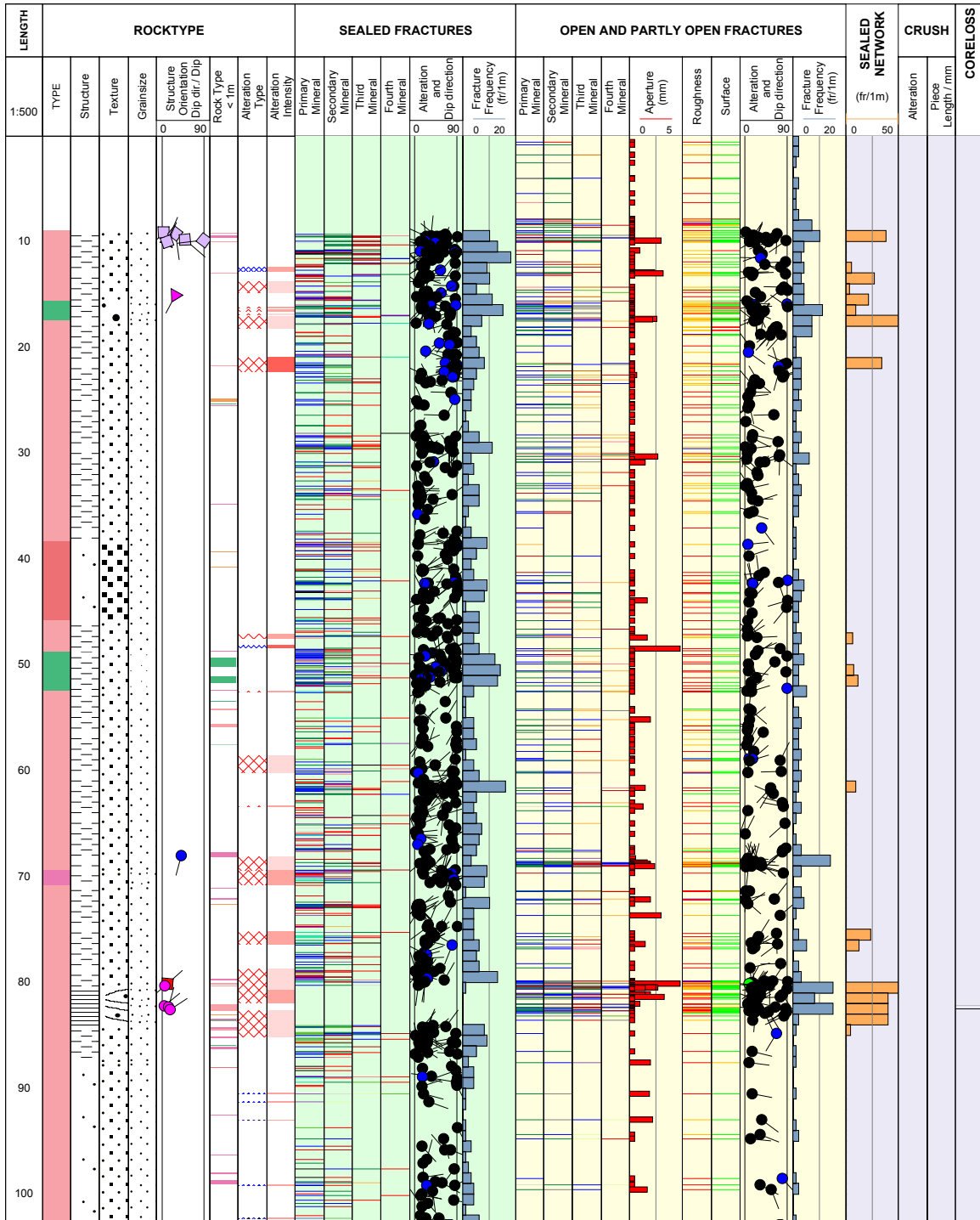

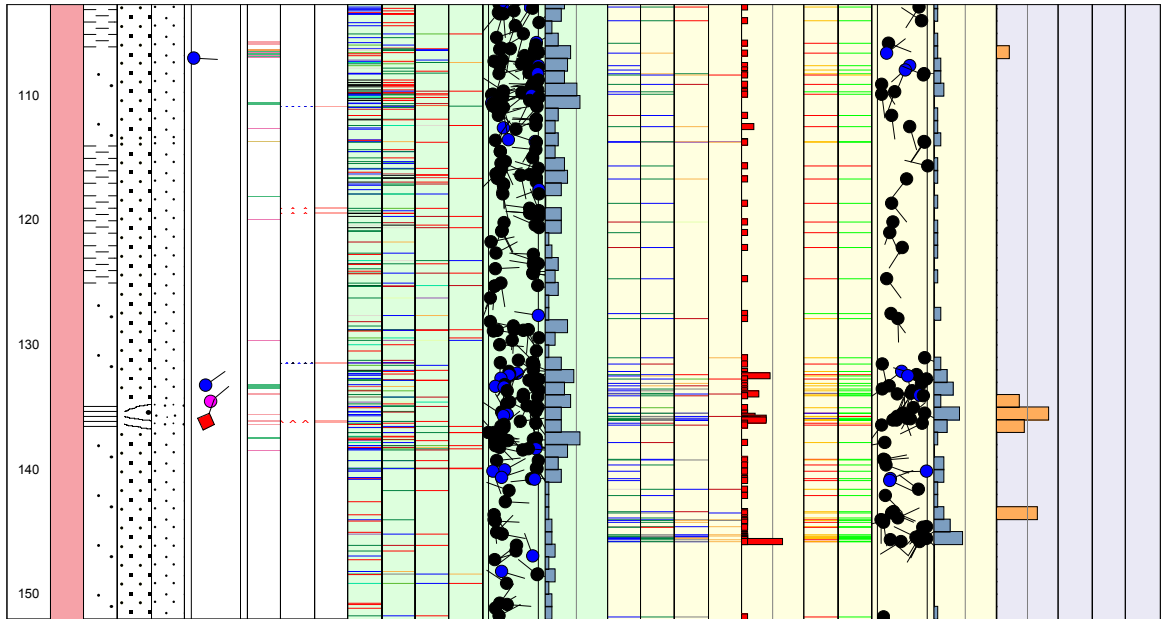



Legend to WellCad diagram

Title		LEGEND FOR LAXEMAR	KLX09B
		Site	LAXEMAR
		Borehole	KLX09B
	Plot Date	2007-10-25 22:03:45	
	Signed data		
<p>ROCKTYPE LAXEMAR</p> <ul style="list-style-type: none"> <li> Äspö Diorite</li> <li> Dolerite</li> <li> Fine-grained Göttemargranite</li> <li> Coarse-grained Göttemargranite</li> <li> Fine-grained granite</li> <li> Pegmatite</li> <li> Granite</li> <li> Ävrö granite</li> <li> Quartz monzodiorite</li> <li> Diorite / Gabbro</li> <li> Fine-grained dioritoid</li> <li> Fine-grained diorite-gabbro</li> <li> Sulphide mineralization</li> <li> Sandstone</li> <li> Soil</li> <li> Ävrö quartz monzodiorite</li> <li> Ävrö granodiorite</li> </ul>			
<p>ROCK ALTERATION TYPE</p> <ul style="list-style-type: none"> <li> Oxidized</li> <li> Chloritized</li> <li> Epidotized</li> <li> Weathered</li> <li> Tectonized</li> <li> Sericitized</li> <li> Quartz dissolution</li> <li> Silicification</li> <li> Argillization</li> <li> Albitization</li> <li> Carbonatization</li> <li> Saussuritization</li> <li> Steatitization</li> <li> Uralitization</li> <li> Laumontitization</li> <li> Fract zone alteration</li> </ul>			
<p>MINERAL</p> <ul style="list-style-type: none"> <li> Epidote</li> <li> Flourite</li> <li> Hematite</li> <li> Calcite</li> <li> Chlorite</li> <li> Pyrite</li> <li> Clay Minerals</li> <li> Iron Hydroxide</li> <li> Oxidized Walls</li> </ul>			
<p>STRUCTURE</p> <ul style="list-style-type: none"> <li> Cataclastic</li> <li> Schistose</li> <li> Gneissic</li> <li> Mylonitic</li> <li> Ductile Shear Zone</li> <li> Brittle-Ductile Zone</li> <li> Veined</li> <li> Banded</li> <li> Massive</li> <li> Foliated</li> <li> Brecciated</li> <li> Lineated</li> </ul>		<p>STRUCTURE ORIENTATION</p> <ul style="list-style-type: none"> <li> Cataclastic</li> <li> Bedded</li> <li> Gneissic</li> <li> Schistose</li> <li> Brittle-Ductile Shear Zone</li> <li> Ductile Shear Zone</li> <li> Lineated</li> <li> Banded</li> <li> Veined</li> <li> Brecciated</li> <li> Foliated</li> <li> Mylonitic</li> </ul>	
<p>TEXTURE</p> <ul style="list-style-type: none"> <li> Hornfelsed</li> <li> Porphyritic</li> <li> Ophitic</li> <li> Equigranular</li> <li> Augen-Bearing</li> <li> Unequigranular</li> <li> Metamorphic</li> </ul>		<p>ROCK ALTERATION INTENSITY</p> <ul style="list-style-type: none"> <li> No intensity</li> <li> Faint</li> <li> Weak</li> <li> Medium</li> <li> Strong</li> </ul>	
<p>GRAINSIZE</p> <ul style="list-style-type: none"> <li> Aphanitic</li> <li> Fine-grained</li> <li> Fine to medium grained</li> <li> Medium to coarse grained</li> <li> Coarse-grained</li> <li> Medium-grained</li> </ul>		<p>ROUGHNESS</p> <ul style="list-style-type: none"> <li> Planar</li> <li> Undulating</li> <li> Stepped</li> <li> Irregular</li> </ul>	
		<p>SURFACE</p> <ul style="list-style-type: none"> <li> Rough</li> <li> Smooth</li> <li> Slickensided</li> </ul>	
		<p>CRUSH ALTERATION</p> <ul style="list-style-type: none"> <li> Slightly Altered</li> <li> Moderately Altered</li> <li> Highly Altered</li> <li> Completely Altered</li> <li> Gouge</li> <li> Fresh</li> </ul>	
		<p>FRACTURE ALTERATION</p> <ul style="list-style-type: none"> <li> Slightly Altered</li> <li> Moderately Altered</li> <li> Highly Altered</li> <li> Completely Altered</li> <li> Gouge</li> <li> Fresh</li> </ul>	
		<p>FRACTURE DIRECTION STRUKTURE ORIENTATION</p> 	

Title **LEGEND FOR LAXEMAR** **KLX09C**



Site LAXEMAR  
 Borehole KLX09C  
 Plot Date 2007-10-25 22:03:45  
 Signed data

ROCKTYPE LAXEMAR

- Äspö Diorite
- Dolerite
- Fine-grained Göttemargranite
- Coarse-grained Göttemargranite
- Fine-grained granite
- Pegmatite
- Granite
- Ävrö granite
- Quartz monzodiorite
- Diorite / Gabbro
- Fine-grained dioritoid
- Fine-grained diorite-gabbro
- Sulphide mineralization
- Sandstone
- Soil
- Ävrö quartz monzodiorite
- Ävrö granodiorite

STRUCTURE

- Cataclastic
- Schistose
- Gneissic
- Mylonitic
- Ductile Shear Zone
- Brittle-Ductile Zone
- Veined
- Banded
- Massive
- Foliated
- Brecciated
- Lineated

TEXTURE

- Hornfelsed
- Porphyritic
- Ophitic
- Equigranular
- Augen-Bearing
- Unequigranular
- Metamorphic

GRAINSIZE

- Aphanitic
- Fine-grained
- Fine to medium grained
- Medium to coarse grained
- Coarse-grained
- Medium-grained

STRUCTURE ORIENTATION

- Cataclastic
- Bedded
- Gneissic
- Schistose
- Brittle-Ductile Shear Zone
- Ductile Shear Zone
- Lineated
- Banded
- Veined
- Brecciated
- Foliated
- Mylonitic

ROCK ALTERATION TYPE

- Oxidized
- Chloritized
- Epidotized
- Weathered
- Tectonized
- Sericitized
- Quartz dissolution
- Silicification
- Argillization
- Albitization
- Carbonatization
- Saussuritization
- Steatitization
- Uralitization
- Laumontitization
- Fract zone alteration

ROCK ALTERATION INTENSITY

- No intensity
- Faint
- Weak
- Medium
- Strong

ROUGHNESS

- Planar
- Undulating
- Stepped
- Irregular

SURFACE

- Rough
- Smooth
- Slickensided

CRUSH ALTERATION

- Slightly Altered
- Moderately Altered
- Highly Altered
- Completely Altered
- Gouge
- Fresh

MINERAL

- Epidote
- Flourite
- Hematite
- Calcite
- Chlorite
- Quartz
- Clay Minerals
- Laumontite
- Prehnite
- Iron Hydroxide
- Oxidized Walls

FRACTURE ALTERATION

- Slightly Altered
- Moderately Altered
- Highly Altered
- Completely Altered
- Gouge
- Fresh

FRACTURE DIRECTION

STRUCTURE ORIENTATION



<b>Title</b>	<b>LEGEND FOR LAXEMAR</b>	<b>KLX09D</b>
	<b>Site</b> <b>Borehole</b> <b>Plot Date</b> <b>Signed data</b>	LAXEMAR KLX09D 2007-10-25 22:03:45

<p><b>ROCKTYPE LAXEMAR</b></p> <ul style="list-style-type: none"> <li><span style="display: inline-block; width: 15px; height: 10px; background-color: #8B4513; border: 1px solid black; margin-right: 5px;"></span> Äspö Diorite</li> <li><span style="display: inline-block; width: 15px; height: 10px; background-color: #4B0082; border: 1px solid black; margin-right: 5px;"></span> Dolerite</li> <li><span style="display: inline-block; width: 15px; height: 10px; background-color: #FF0000; border: 1px solid black; margin-right: 5px;"></span> Fine-grained Götemargranite</li> <li><span style="display: inline-block; width: 15px; height: 10px; background-color: #8B0000; border: 1px solid black; margin-right: 5px;"></span> Coarse-grained Götemargranite</li> <li><span style="display: inline-block; width: 15px; height: 10px; background-color: #FF69B4; border: 1px solid black; margin-right: 5px;"></span> Fine-grained granite</li> <li><span style="display: inline-block; width: 15px; height: 10px; background-color: #FF8C00; border: 1px solid black; margin-right: 5px;"></span> Pegmatite</li> <li><span style="display: inline-block; width: 15px; height: 10px; background-color: #C0392B; border: 1px solid black; margin-right: 5px;"></span> Granite</li> <li><span style="display: inline-block; width: 15px; height: 10px; background-color: #E74C3C; border: 1px solid black; margin-right: 5px;"></span> Ävrö granite</li> <li><span style="display: inline-block; width: 15px; height: 10px; background-color: #F08080; border: 1px solid black; margin-right: 5px;"></span> Quartz monzodiorite</li> <li><span style="display: inline-block; width: 15px; height: 10px; background-color: #90EE90; border: 1px solid black; margin-right: 5px;"></span> Diorite / Gabbro</li> <li><span style="display: inline-block; width: 15px; height: 10px; background-color: #90EE90; border: 1px solid black; margin-right: 5px;"></span> Fine-grained dioritoid</li> <li><span style="display: inline-block; width: 15px; height: 10px; background-color: #3CB371; border: 1px solid black; margin-right: 5px;"></span> Fine-grained diorite-gabbro</li> <li><span style="display: inline-block; width: 15px; height: 10px; background-color: #A9A9A9; border: 1px solid black; margin-right: 5px;"></span> Sulphide mineralization</li> <li><span style="display: inline-block; width: 15px; height: 10px; background-color: #D2B48C; border: 1px solid black; margin-right: 5px;"></span> Sandstone</li> <li><span style="display: inline-block; width: 15px; height: 10px; background-color: #000000; border: 1px solid black; margin-right: 5px;"></span> Soil</li> <li><span style="display: inline-block; width: 15px; height: 10px; background-color: #F08080; border: 1px solid black; margin-right: 5px;"></span> Ävrö quartz monzodiorite</li> <li><span style="display: inline-block; width: 15px; height: 10px; background-color: #E74C3C; border: 1px solid black; margin-right: 5px;"></span> Ävrö granodiorite</li> </ul> <p><b>STRUCTURE</b></p> <ul style="list-style-type: none"> <li><span style="display: inline-block; width: 15px; height: 10px; border: 1px solid black; border-style: dashed; margin-right: 5px;"></span> Cataclastic</li> <li><span style="display: inline-block; width: 15px; height: 10px; border: 1px solid black; border-style: solid; margin-right: 5px;"></span> Schistose</li> <li><span style="display: inline-block; width: 15px; height: 10px; border: 1px solid black; border-style: dotted; margin-right: 5px;"></span> Gneissic</li> <li><span style="display: inline-block; width: 15px; height: 10px; border: 1px solid black; border-style: solid; margin-right: 5px;"></span> Mylonitic</li> <li><span style="display: inline-block; width: 15px; height: 10px; border: 1px solid black; border-style: solid; margin-right: 5px;"></span> Ductile Shear Zone</li> <li><span style="display: inline-block; width: 15px; height: 10px; border: 1px solid black; border-style: solid; margin-right: 5px;"></span> Brittle-Ductile Zone</li> <li><span style="display: inline-block; width: 15px; height: 10px; border: 1px solid black; border-style: solid; margin-right: 5px;"></span> Veined</li> <li><span style="display: inline-block; width: 15px; height: 10px; border: 1px solid black; border-style: solid; margin-right: 5px;"></span> Banded</li> <li><span style="display: inline-block; width: 15px; height: 10px; border: 1px solid black; border-style: solid; margin-right: 5px;"></span> Massive</li> <li><span style="display: inline-block; width: 15px; height: 10px; border: 1px solid black; border-style: solid; margin-right: 5px;"></span> Foliated</li> <li><span style="display: inline-block; width: 15px; height: 10px; border: 1px solid black; border-style: solid; margin-right: 5px;"></span> Brecciated</li> <li><span style="display: inline-block; width: 15px; height: 10px; border: 1px solid black; border-style: solid; margin-right: 5px;"></span> Lineated</li> </ul> <p><b>TEXTURE</b></p> <ul style="list-style-type: none"> <li><span style="display: inline-block; width: 15px; height: 10px; border: 1px solid black; border-style: solid; margin-right: 5px;"></span> Hornfelsed</li> <li><span style="display: inline-block; width: 15px; height: 10px; border: 1px solid black; border-style: dotted; margin-right: 5px;"></span> Porphyritic</li> <li><span style="display: inline-block; width: 15px; height: 10px; border: 1px solid black; border-style: solid; margin-right: 5px;"></span> Ophitic</li> <li><span style="display: inline-block; width: 15px; height: 10px; border: 1px solid black; border-style: solid; margin-right: 5px;"></span> Equigranular</li> <li><span style="display: inline-block; width: 15px; height: 10px; border: 1px solid black; border-style: solid; margin-right: 5px;"></span> Augen-Bearing</li> <li><span style="display: inline-block; width: 15px; height: 10px; border: 1px solid black; border-style: solid; margin-right: 5px;"></span> Unequigranular</li> <li><span style="display: inline-block; width: 15px; height: 10px; border: 1px solid black; border-style: solid; margin-right: 5px;"></span> Metamorphic</li> </ul> <p><b>GRAINSIZE</b></p> <ul style="list-style-type: none"> <li><span style="display: inline-block; width: 15px; height: 10px; border: 1px solid black; border-style: solid; margin-right: 5px;"></span> Aphanitic</li> <li><span style="display: inline-block; width: 15px; height: 10px; border: 1px solid black; border-style: solid; margin-right: 5px;"></span> Fine-grained</li> <li><span style="display: inline-block; width: 15px; height: 10px; border: 1px solid black; border-style: solid; margin-right: 5px;"></span> Fine to medium grained</li> <li><span style="display: inline-block; width: 15px; height: 10px; border: 1px solid black; border-style: solid; margin-right: 5px;"></span> Medium to coarse grained</li> <li><span style="display: inline-block; width: 15px; height: 10px; border: 1px solid black; border-style: solid; margin-right: 5px;"></span> Coarse-grained</li> <li><span style="display: inline-block; width: 15px; height: 10px; border: 1px solid black; border-style: solid; margin-right: 5px;"></span> Medium-grained</li> </ul>	<p><b>STRUCTURE ORIENTATION</b></p> <ul style="list-style-type: none"> <li><span style="display: inline-block; width: 10px; height: 10px; background-color: #9370DB; border: 1px solid black; margin-right: 5px;"></span> Cataclastic</li> <li><span style="display: inline-block; width: 10px; height: 10px; border: 1px solid black; border-radius: 50%; margin-right: 5px;"></span> Bedded</li> <li><span style="display: inline-block; width: 10px; height: 10px; border: 1px solid black; border-radius: 50%; margin-right: 5px;"></span> Gneissic</li> <li><span style="display: inline-block; width: 10px; height: 10px; border: 1px solid black; border-radius: 50%; margin-right: 5px;"></span> Schistose</li> <li><span style="display: inline-block; width: 10px; height: 10px; border: 1px solid black; border-style: solid; margin-right: 5px;"></span> Brittle-Ductile Shear Zone</li> <li><span style="display: inline-block; width: 10px; height: 10px; border: 1px solid black; border-radius: 50%; margin-right: 5px;"></span> Ductile Shear Zone</li> <li><span style="display: inline-block; width: 10px; height: 10px; border: 1px solid black; border-style: solid; margin-right: 5px;"></span> Lineated</li> <li><span style="display: inline-block; width: 10px; height: 10px; border: 1px solid black; border-radius: 50%; margin-right: 5px;"></span> Banded</li> <li><span style="display: inline-block; width: 10px; height: 10px; border: 1px solid black; border-radius: 50%; margin-right: 5px;"></span> Veined</li> <li><span style="display: inline-block; width: 10px; height: 10px; border: 1px solid black; border-style: solid; margin-right: 5px;"></span> Brecciated</li> <li><span style="display: inline-block; width: 10px; height: 10px; border: 1px solid black; border-radius: 50%; margin-right: 5px;"></span> Foliated</li> <li><span style="display: inline-block; width: 10px; height: 10px; border: 1px solid black; border-radius: 50%; margin-right: 5px;"></span> Mylonitic</li> </ul>	<p><b>ROCK ALTERATION TYPE</b></p> <ul style="list-style-type: none"> <li><span style="display: inline-block; width: 15px; height: 10px; border: 1px solid black; border-style: dashed; margin-right: 5px;"></span> Oxidized</li> <li><span style="display: inline-block; width: 15px; height: 10px; border: 1px solid black; border-style: dashed; margin-right: 5px;"></span> Chloritized</li> <li><span style="display: inline-block; width: 15px; height: 10px; border: 1px solid black; border-style: dashed; margin-right: 5px;"></span> Epidotized</li> <li><span style="display: inline-block; width: 15px; height: 10px; border: 1px solid black; border-style: dashed; margin-right: 5px;"></span> Weathered</li> <li><span style="display: inline-block; width: 15px; height: 10px; border: 1px solid black; border-style: dashed; margin-right: 5px;"></span> Tectonized</li> <li><span style="display: inline-block; width: 15px; height: 10px; border: 1px solid black; border-style: dashed; margin-right: 5px;"></span> Sericitized</li> <li><span style="display: inline-block; width: 15px; height: 10px; border: 1px solid black; border-style: dashed; margin-right: 5px;"></span> Quartz dissolution</li> <li><span style="display: inline-block; width: 15px; height: 10px; border: 1px solid black; border-style: dashed; margin-right: 5px;"></span> Silicification</li> <li><span style="display: inline-block; width: 15px; height: 10px; border: 1px solid black; border-style: dashed; margin-right: 5px;"></span> Argillization</li> <li><span style="display: inline-block; width: 15px; height: 10px; border: 1px solid black; border-style: dashed; margin-right: 5px;"></span> Albitization</li> <li><span style="display: inline-block; width: 15px; height: 10px; border: 1px solid black; border-style: dashed; margin-right: 5px;"></span> Carbonatization</li> <li><span style="display: inline-block; width: 15px; height: 10px; border: 1px solid black; border-style: dashed; margin-right: 5px;"></span> Saussuritization</li> <li><span style="display: inline-block; width: 15px; height: 10px; border: 1px solid black; border-style: dashed; margin-right: 5px;"></span> Steatitization</li> <li><span style="display: inline-block; width: 15px; height: 10px; border: 1px solid black; border-style: dashed; margin-right: 5px;"></span> Uralitization</li> <li><span style="display: inline-block; width: 15px; height: 10px; border: 1px solid black; border-style: dashed; margin-right: 5px;"></span> Laumontitization</li> <li><span style="display: inline-block; width: 15px; height: 10px; border: 1px solid black; border-style: dashed; margin-right: 5px;"></span> Fract zone alteration</li> </ul> <p><b>ROCK ALTERATION INTENSITY</b></p> <ul style="list-style-type: none"> <li><span style="display: inline-block; width: 15px; height: 10px; background-color: #FFFFFF; border: 1px solid black; margin-right: 5px;"></span> No intensity</li> <li><span style="display: inline-block; width: 15px; height: 10px; background-color: #F08080; border: 1px solid black; margin-right: 5px;"></span> Faint</li> <li><span style="display: inline-block; width: 15px; height: 10px; background-color: #E74C3C; border: 1px solid black; margin-right: 5px;"></span> Weak</li> <li><span style="display: inline-block; width: 15px; height: 10px; background-color: #C0392B; border: 1px solid black; margin-right: 5px;"></span> Medium</li> <li><span style="display: inline-block; width: 15px; height: 10px; background-color: #FF0000; border: 1px solid black; margin-right: 5px;"></span> Strong</li> </ul> <p><b>ROUGHNESS</b></p> <ul style="list-style-type: none"> <li><span style="display: inline-block; width: 15px; height: 10px; border: 1px solid black; border-style: solid; margin-right: 5px;"></span> Planar</li> <li><span style="display: inline-block; width: 15px; height: 10px; border: 1px solid black; border-style: solid; margin-right: 5px;"></span> Undulating</li> <li><span style="display: inline-block; width: 15px; height: 10px; border: 1px solid black; border-style: solid; margin-right: 5px;"></span> Stepped</li> <li><span style="display: inline-block; width: 15px; height: 10px; border: 1px solid black; border-style: solid; margin-right: 5px;"></span> Irregular</li> </ul> <p><b>SURFACE</b></p> <ul style="list-style-type: none"> <li><span style="display: inline-block; width: 15px; height: 10px; border: 1px solid black; border-style: solid; margin-right: 5px;"></span> Rough</li> <li><span style="display: inline-block; width: 15px; height: 10px; border: 1px solid black; border-style: solid; margin-right: 5px;"></span> Smooth</li> <li><span style="display: inline-block; width: 15px; height: 10px; border: 1px solid black; border-style: solid; margin-right: 5px;"></span> Slickensided</li> </ul> <p><b>CRUSH ALTERATION</b></p> <ul style="list-style-type: none"> <li><span style="display: inline-block; width: 15px; height: 10px; background-color: #000000; border: 1px solid black; margin-right: 5px;"></span> Slightly Altered</li> <li><span style="display: inline-block; width: 15px; height: 10px; background-color: #00FF00; border: 1px solid black; margin-right: 5px;"></span> Moderately Altered</li> <li><span style="display: inline-block; width: 15px; height: 10px; background-color: #FFFF00; border: 1px solid black; margin-right: 5px;"></span> Highly Altered</li> <li><span style="display: inline-block; width: 15px; height: 10px; background-color: #FF0000; border: 1px solid black; margin-right: 5px;"></span> Completely Altered</li> <li><span style="display: inline-block; width: 15px; height: 10px; background-color: #FF00FF; border: 1px solid black; margin-right: 5px;"></span> Gouge</li> <li><span style="display: inline-block; width: 15px; height: 10px; background-color: #0000FF; border: 1px solid black; margin-right: 5px;"></span> Fresh</li> </ul> <p><b>MINERAL</b></p> <ul style="list-style-type: none"> <li><span style="display: inline-block; width: 15px; height: 10px; border: 1px solid black; border-style: solid; margin-right: 5px;"></span> Epidote</li> <li><span style="display: inline-block; width: 15px; height: 10px; border: 1px solid black; border-style: solid; margin-right: 5px;"></span> Flourite</li> <li><span style="display: inline-block; width: 15px; height: 10px; border: 1px solid black; border-style: solid; margin-right: 5px;"></span> Hematite</li> <li><span style="display: inline-block; width: 15px; height: 10px; border: 1px solid black; border-style: solid; margin-right: 5px;"></span> Calcite</li> <li><span style="display: inline-block; width: 15px; height: 10px; border: 1px solid black; border-style: solid; margin-right: 5px;"></span> Chlorite</li> <li><span style="display: inline-block; width: 15px; height: 10px; border: 1px solid black; border-style: solid; margin-right: 5px;"></span> Quartz</li> <li><span style="display: inline-block; width: 15px; height: 10px; border: 1px solid black; border-style: solid; margin-right: 5px;"></span> Pyrite</li> <li><span style="display: inline-block; width: 15px; height: 10px; border: 1px solid black; border-style: solid; margin-right: 5px;"></span> Clay Minerals</li> <li><span style="display: inline-block; width: 15px; height: 10px; border: 1px solid black; border-style: solid; margin-right: 5px;"></span> Laumontite</li> <li><span style="display: inline-block; width: 15px; height: 10px; border: 1px solid black; border-style: solid; margin-right: 5px;"></span> Prehnite</li> <li><span style="display: inline-block; width: 15px; height: 10px; border: 1px solid black; border-style: solid; margin-right: 5px;"></span> Iron Hydroxide</li> <li><span style="display: inline-block; width: 15px; height: 10px; border: 1px solid black; border-style: solid; margin-right: 5px;"></span> Oxidized Walls</li> </ul> <p><b>FRACTURE ALTERATION</b></p> <ul style="list-style-type: none"> <li><span style="display: inline-block; width: 10px; height: 10px; border: 1px solid black; border-radius: 50%; margin-right: 5px;"></span> Slightly Altered</li> <li><span style="display: inline-block; width: 10px; height: 10px; border: 1px solid black; border-radius: 50%; margin-right: 5px;"></span> Moderately Altered</li> <li><span style="display: inline-block; width: 10px; height: 10px; border: 1px solid black; border-radius: 50%; margin-right: 5px;"></span> Highly Altered</li> <li><span style="display: inline-block; width: 10px; height: 10px; border: 1px solid black; border-radius: 50%; margin-right: 5px;"></span> Completely Altered</li> <li><span style="display: inline-block; width: 10px; height: 10px; border: 1px solid black; border-radius: 50%; margin-right: 5px;"></span> Gouge</li> <li><span style="display: inline-block; width: 10px; height: 10px; border: 1px solid black; border-radius: 50%; margin-right: 5px;"></span> Fresh</li> </ul> <p><b>FRACTURE DIRECTION</b></p> <p><b>STRUKTURE ORIENTATION</b></p> <p>Dip Direction 0 - 360° 0/360°</p> <p>270°      90° 180°</p> <p>Dip 0 = 90°</p>
---	---	---

Title **LEGEND FOR LAXEMAR** **KLX09E**



Site LAXEMAR  
 Borehole KLX09E  
 Plot Date 2007-10-25 22:03:45  
 Signed data

ROCKTYPE LAXEMAR

- Äspö Diorite
- Dolerite
- Fine-grained Götemargranite
- Coarse-grained Götemargranite
- Fine-grained granite
- Pegmatite
- Granite
- Ävrö granite
- Quartz monzodiorite
- Diorite / Gabbro
- Fine-grained dioritoid
- Fine-grained diorite-gabbro
- Sulphide mineralization
- Sandstone
- Soil
- Ävrö quartz monzodiorite
- Ävrö granodiorite

STRUCTURE

- Cataclastic
- Schistose
- Gneissic
- Mylonitic
- Ductile Shear Zone
- Brittle-Ductile Zone
- Veined
- Banded
- Massive
- Foliated
- Brecciated
- Lineated

TEXTURE

- Hornfelsed
- Porphyritic
- Ophitic
- Equigranular
- Augen-Bearing
- Unequigranular
- Metamorphic

GRAINSIZE

- Aphanitic
- Fine-grained
- Fine to medium grained
- Medium to coarse grained
- Coarse-grained
- Medium-grained

STRUCTURE ORIENTATION

- Cataclastic
- Bedded
- Gneissic
- Schistose
- Brittle-Ductile Shear Zone
- Ductile Shear Zone
- Lineated
- Banded
- Veined
- Brecciated
- Foliated
- Mylonitic

ROCK ALTERATION TYPE

- Oxidized
- Chloritized
- Epidotized
- Weathered
- Tectonized
- Sericitized
- Quartz dissolution
- Silicification
- Argillization
- Albitization
- Carbonatization
- Saussuritization
- Steatitization
- Uralitization
- Laumontitization
- Fract zone alteration

ROCK ALTERATION INTENSITY

- No intensity
- Faint
- Weak
- Medium
- Strong

ROUGHNESS

- Planar
- Undulating
- Stepped
- Irregular

SURFACE

- Rough
- Smooth
- Slickensided

CRUSH ALTERATION

- Slightly Altered
- Moderately Altered
- Highly Altered
- Completely Altered
- Gouge
- Fresh

MINERAL

- Epidote
- Flourite
- Hematite
- Calcite
- Chlorite
- Quartz
- Pyrite
- Clay Minerals
- Laumontite
- Prehnite
- Iron Hydroxide

FRACTURE ALTERATION

- Slightly Altered
- Moderately Altered
- Highly Altered
- Completely Altered
- Gouge
- Fresh

FRACTURE DIRECTION

STRUCTURE ORIENTATION

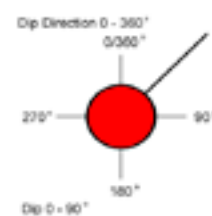

<b>Title</b>	<b>LEGEND FOR LAXEMAR</b>	<b>KLX09F</b>
	<b>Site</b>	LAXEMAR
	<b>Borehole</b>	KLX09F
	<b>Plot Date</b>	2007-10-25 22:03:45
	<b>Signed data</b>	

<p><b>ROCKTYPE LAXEMAR</b></p> <ul style="list-style-type: none"> <li><span style="display: inline-block; width: 15px; height: 10px; background-color: #8B4513; border: 1px solid black; margin-right: 5px;"></span> Äspö Diorite</li> <li><span style="display: inline-block; width: 15px; height: 10px; background-color: #4B0082; border: 1px solid black; margin-right: 5px;"></span> Dolerite</li> <li><span style="display: inline-block; width: 15px; height: 10px; background-color: #FF0000; border: 1px solid black; margin-right: 5px;"></span> Fine-grained Götemargranite</li> <li><span style="display: inline-block; width: 15px; height: 10px; background-color: #8B0000; border: 1px solid black; margin-right: 5px;"></span> Coarse-grained Götemargranite</li> <li><span style="display: inline-block; width: 15px; height: 10px; background-color: #FF69B4; border: 1px solid black; margin-right: 5px;"></span> Fine-grained granite</li> <li><span style="display: inline-block; width: 15px; height: 10px; background-color: #FF8C00; border: 1px solid black; margin-right: 5px;"></span> Pegmatite</li> <li><span style="display: inline-block; width: 15px; height: 10px; background-color: #D2691E; border: 1px solid black; margin-right: 5px;"></span> Granite</li> <li><span style="display: inline-block; width: 15px; height: 10px; background-color: #F08080; border: 1px solid black; margin-right: 5px;"></span> Ävrö granite</li> <li><span style="display: inline-block; width: 15px; height: 10px; background-color: #FFB6C1; border: 1px solid black; margin-right: 5px;"></span> Quartz monzodiorite</li> <li><span style="display: inline-block; width: 15px; height: 10px; background-color: #9ACD32; border: 1px solid black; margin-right: 5px;"></span> Diorite / Gabbro</li> <li><span style="display: inline-block; width: 15px; height: 10px; background-color: #90EE90; border: 1px solid black; margin-right: 5px;"></span> Fine-grained dioritoid</li> <li><span style="display: inline-block; width: 15px; height: 10px; background-color: #3CB371; border: 1px solid black; margin-right: 5px;"></span> Fine-grained diorite-gabbro</li> <li><span style="display: inline-block; width: 15px; height: 10px; background-color: #A9A9A9; border: 1px solid black; margin-right: 5px;"></span> Sulphide mineralization</li> <li><span style="display: inline-block; width: 15px; height: 10px; background-color: #DAA520; border: 1px solid black; margin-right: 5px;"></span> Sandstone</li> <li><span style="display: inline-block; width: 15px; height: 10px; background-color: black; border: 1px solid black; margin-right: 5px;"></span> Soil</li> <li><span style="display: inline-block; width: 15px; height: 10px; background-color: #D2B48C; border: 1px solid black; margin-right: 5px;"></span> Ävrö quartz monzodiorite</li> <li><span style="display: inline-block; width: 15px; height: 10px; background-color: #C08080; border: 1px solid black; margin-right: 5px;"></span> Ävrö granodiorite</li> </ul> <p><b>STRUCTURE</b></p> <ul style="list-style-type: none"> <li><span style="display: inline-block; width: 15px; height: 10px; border: 1px solid black; border-style: dashed; margin-right: 5px;"></span> Cataclastic</li> <li><span style="display: inline-block; width: 15px; height: 10px; border: 1px solid black; border-style: solid; margin-right: 5px;"></span> Schistose</li> <li><span style="display: inline-block; width: 15px; height: 10px; border: 1px solid black; border-style: dotted; margin-right: 5px;"></span> Gneissic</li> <li><span style="display: inline-block; width: 15px; height: 10px; border: 1px solid black; border-style: solid; margin-right: 5px;"></span> Mylonitic</li> <li><span style="display: inline-block; width: 15px; height: 10px; border: 1px solid black; border-style: solid; margin-right: 5px;"></span> Ductile Shear Zone</li> <li><span style="display: inline-block; width: 15px; height: 10px; border: 1px solid black; border-style: solid; margin-right: 5px;"></span> Brittle-Ductile Zone</li> <li><span style="display: inline-block; width: 15px; height: 10px; border: 1px solid black; border-style: solid; margin-right: 5px;"></span> Veined</li> <li><span style="display: inline-block; width: 15px; height: 10px; border: 1px solid black; border-style: solid; margin-right: 5px;"></span> Banded</li> <li><span style="display: inline-block; width: 15px; height: 10px; border: 1px solid black; border-style: solid; margin-right: 5px;"></span> Massive</li> <li><span style="display: inline-block; width: 15px; height: 10px; border: 1px solid black; border-style: solid; margin-right: 5px;"></span> Foliated</li> <li><span style="display: inline-block; width: 15px; height: 10px; border: 1px solid black; border-style: solid; margin-right: 5px;"></span> Brecciated</li> <li><span style="display: inline-block; width: 15px; height: 10px; border: 1px solid black; border-style: solid; margin-right: 5px;"></span> Lineated</li> </ul> <p><b>TEXTURE</b></p> <ul style="list-style-type: none"> <li><span style="display: inline-block; width: 15px; height: 10px; border: 1px solid black; border-style: solid; margin-right: 5px;"></span> Hornfelsed</li> <li><span style="display: inline-block; width: 15px; height: 10px; border: 1px solid black; border-style: solid; margin-right: 5px;"></span> Porphyritic</li> <li><span style="display: inline-block; width: 15px; height: 10px; border: 1px solid black; border-style: solid; margin-right: 5px;"></span> Ophitic</li> <li><span style="display: inline-block; width: 15px; height: 10px; border: 1px solid black; border-style: solid; margin-right: 5px;"></span> Equigranular</li> <li><span style="display: inline-block; width: 15px; height: 10px; border: 1px solid black; border-style: solid; margin-right: 5px;"></span> Augen-Bearing</li> <li><span style="display: inline-block; width: 15px; height: 10px; border: 1px solid black; border-style: solid; margin-right: 5px;"></span> Unequigranular</li> <li><span style="display: inline-block; width: 15px; height: 10px; border: 1px solid black; border-style: solid; margin-right: 5px;"></span> Metamorphic</li> </ul> <p><b>GRAINSIZE</b></p> <ul style="list-style-type: none"> <li><span style="display: inline-block; width: 15px; height: 10px; border: 1px solid black; border-style: solid; margin-right: 5px;"></span> Aphanitic</li> <li><span style="display: inline-block; width: 15px; height: 10px; border: 1px solid black; border-style: solid; margin-right: 5px;"></span> Fine-grained</li> <li><span style="display: inline-block; width: 15px; height: 10px; border: 1px solid black; border-style: solid; margin-right: 5px;"></span> Fine to medium grained</li> <li><span style="display: inline-block; width: 15px; height: 10px; border: 1px solid black; border-style: solid; margin-right: 5px;"></span> Medium to coarse grained</li> <li><span style="display: inline-block; width: 15px; height: 10px; border: 1px solid black; border-style: solid; margin-right: 5px;"></span> Coarse-grained</li> <li><span style="display: inline-block; width: 15px; height: 10px; border: 1px solid black; border-style: solid; margin-right: 5px;"></span> Medium-grained</li> </ul>	<p><b>ROCK ALTERATION TYPE</b></p> <ul style="list-style-type: none"> <li><span style="display: inline-block; width: 15px; height: 10px; border: 1px solid black; border-style: solid; margin-right: 5px;"></span> Oxidized</li> <li><span style="display: inline-block; width: 15px; height: 10px; border: 1px solid black; border-style: solid; margin-right: 5px;"></span> Chloritized</li> <li><span style="display: inline-block; width: 15px; height: 10px; border: 1px solid black; border-style: solid; margin-right: 5px;"></span> Epidotized</li> <li><span style="display: inline-block; width: 15px; height: 10px; border: 1px solid black; border-style: solid; margin-right: 5px;"></span> Weathered</li> <li><span style="display: inline-block; width: 15px; height: 10px; border: 1px solid black; border-style: solid; margin-right: 5px;"></span> Tectonized</li> <li><span style="display: inline-block; width: 15px; height: 10px; border: 1px solid black; border-style: solid; margin-right: 5px;"></span> Sericitized</li> <li><span style="display: inline-block; width: 15px; height: 10px; border: 1px solid black; border-style: solid; margin-right: 5px;"></span> Quartz dissolution</li> <li><span style="display: inline-block; width: 15px; height: 10px; border: 1px solid black; border-style: solid; margin-right: 5px;"></span> Silicification</li> <li><span style="display: inline-block; width: 15px; height: 10px; border: 1px solid black; border-style: solid; margin-right: 5px;"></span> Argillization</li> <li><span style="display: inline-block; width: 15px; height: 10px; border: 1px solid black; border-style: solid; margin-right: 5px;"></span> Albitization</li> <li><span style="display: inline-block; width: 15px; height: 10px; border: 1px solid black; border-style: solid; margin-right: 5px;"></span> Carbonatization</li> <li><span style="display: inline-block; width: 15px; height: 10px; border: 1px solid black; border-style: solid; margin-right: 5px;"></span> Saussuritization</li> <li><span style="display: inline-block; width: 15px; height: 10px; border: 1px solid black; border-style: solid; margin-right: 5px;"></span> Steatitization</li> <li><span style="display: inline-block; width: 15px; height: 10px; border: 1px solid black; border-style: solid; margin-right: 5px;"></span> Uralitization</li> <li><span style="display: inline-block; width: 15px; height: 10px; border: 1px solid black; border-style: solid; margin-right: 5px;"></span> Laumontitization</li> <li><span style="display: inline-block; width: 15px; height: 10px; border: 1px solid black; border-style: solid; margin-right: 5px;"></span> Fract zone alteration</li> </ul> <p><b>ROCK ALTERATION INTENSITY</b></p> <ul style="list-style-type: none"> <li><span style="display: inline-block; width: 15px; height: 10px; background-color: white; border: 1px solid black; margin-right: 5px;"></span> No intensity</li> <li><span style="display: inline-block; width: 15px; height: 10px; background-color: #F5DEB3; border: 1px solid black; margin-right: 5px;"></span> Faint</li> <li><span style="display: inline-block; width: 15px; height: 10px; background-color: #F4A460; border: 1px solid black; margin-right: 5px;"></span> Weak</li> <li><span style="display: inline-block; width: 15px; height: 10px; background-color: #E74C3C; border: 1px solid black; margin-right: 5px;"></span> Medium</li> <li><span style="display: inline-block; width: 15px; height: 10px; background-color: #C0392B; border: 1px solid black; margin-right: 5px;"></span> Strong</li> </ul> <p><b>ROUGHNESS</b></p> <ul style="list-style-type: none"> <li><span style="display: inline-block; width: 15px; height: 10px; border: 1px solid black; border-style: solid; margin-right: 5px;"></span> Planar</li> <li><span style="display: inline-block; width: 15px; height: 10px; border: 1px solid black; border-style: solid; margin-right: 5px;"></span> Undulating</li> <li><span style="display: inline-block; width: 15px; height: 10px; border: 1px solid black; border-style: solid; margin-right: 5px;"></span> Stepped</li> <li><span style="display: inline-block; width: 15px; height: 10px; border: 1px solid black; border-style: solid; margin-right: 5px;"></span> Irregular</li> </ul> <p><b>SURFACE</b></p> <ul style="list-style-type: none"> <li><span style="display: inline-block; width: 15px; height: 10px; border: 1px solid black; border-style: solid; margin-right: 5px;"></span> Rough</li> <li><span style="display: inline-block; width: 15px; height: 10px; border: 1px solid black; border-style: solid; margin-right: 5px;"></span> Smooth</li> <li><span style="display: inline-block; width: 15px; height: 10px; border: 1px solid black; border-style: solid; margin-right: 5px;"></span> Slickensided</li> </ul> <p><b>CRUSH ALTERATION</b></p> <ul style="list-style-type: none"> <li><span style="display: inline-block; width: 15px; height: 10px; background-color: black; border: 1px solid black; margin-right: 5px;"></span> Slightly Altered</li> <li><span style="display: inline-block; width: 15px; height: 10px; background-color: #00FF00; border: 1px solid black; margin-right: 5px;"></span> Moderately Altered</li> <li><span style="display: inline-block; width: 15px; height: 10px; background-color: #FFFF00; border: 1px solid black; margin-right: 5px;"></span> Highly Altered</li> <li><span style="display: inline-block; width: 15px; height: 10px; background-color: #FF0000; border: 1px solid black; margin-right: 5px;"></span> Completely Altered</li> <li><span style="display: inline-block; width: 15px; height: 10px; background-color: #FF00FF; border: 1px solid black; margin-right: 5px;"></span> Gouge</li> <li><span style="display: inline-block; width: 15px; height: 10px; background-color: #0000FF; border: 1px solid black; margin-right: 5px;"></span> Fresh</li> </ul>	<p><b>MINERAL</b></p> <ul style="list-style-type: none"> <li><span style="display: inline-block; width: 15px; height: 10px; border: 1px solid black; border-style: solid; margin-right: 5px;"></span> Epidote</li> <li><span style="display: inline-block; width: 15px; height: 10px; border: 1px solid black; border-style: solid; margin-right: 5px;"></span> Hematite</li> <li><span style="display: inline-block; width: 15px; height: 10px; border: 1px solid black; border-style: solid; margin-right: 5px;"></span> Calcite</li> <li><span style="display: inline-block; width: 15px; height: 10px; border: 1px solid black; border-style: solid; margin-right: 5px;"></span> Chlorite</li> <li><span style="display: inline-block; width: 15px; height: 10px; border: 1px solid black; border-style: solid; margin-right: 5px;"></span> Quartz</li> <li><span style="display: inline-block; width: 15px; height: 10px; border: 1px solid black; border-style: solid; margin-right: 5px;"></span> Pyrite</li> <li><span style="display: inline-block; width: 15px; height: 10px; border: 1px solid black; border-style: solid; margin-right: 5px;"></span> Clay Minerals</li> <li><span style="display: inline-block; width: 15px; height: 10px; border: 1px solid black; border-style: solid; margin-right: 5px;"></span> Laumontite</li> </ul> <p><b>STRUCTURE ORIENTATION</b></p> <ul style="list-style-type: none"> <li><span style="display: inline-block; width: 15px; height: 10px; border: 1px solid black; border-style: solid; margin-right: 5px;"></span> Cataclastic</li> <li><span style="display: inline-block; width: 15px; height: 10px; border: 1px solid black; border-style: solid; margin-right: 5px;"></span> Bedded</li> <li><span style="display: inline-block; width: 15px; height: 10px; border: 1px solid black; border-style: solid; margin-right: 5px;"></span> Gneissic</li> <li><span style="display: inline-block; width: 15px; height: 10px; border: 1px solid black; border-style: solid; margin-right: 5px;"></span> Schistose</li> <li><span style="display: inline-block; width: 15px; height: 10px; border: 1px solid black; border-style: solid; margin-right: 5px;"></span> Brittle-Ductile Shear Zone</li> <li><span style="display: inline-block; width: 15px; height: 10px; border: 1px solid black; border-style: solid; margin-right: 5px;"></span> Ductile Shear Zone</li> <li><span style="display: inline-block; width: 15px; height: 10px; border: 1px solid black; border-style: solid; margin-right: 5px;"></span> Lineated</li> <li><span style="display: inline-block; width: 15px; height: 10px; border: 1px solid black; border-style: solid; margin-right: 5px;"></span> Banded</li> <li><span style="display: inline-block; width: 15px; height: 10px; border: 1px solid black; border-style: solid; margin-right: 5px;"></span> Veined</li> <li><span style="display: inline-block; width: 15px; height: 10px; border: 1px solid black; border-style: solid; margin-right: 5px;"></span> Brecciated</li> <li><span style="display: inline-block; width: 15px; height: 10px; border: 1px solid black; border-style: solid; margin-right: 5px;"></span> Foliated</li> <li><span style="display: inline-block; width: 15px; height: 10px; border: 1px solid black; border-style: solid; margin-right: 5px;"></span> Mylonitic</li> </ul> <p><b>FRACTURE ALTERATION</b></p> <ul style="list-style-type: none"> <li><span style="display: inline-block; width: 15px; height: 10px; border: 1px solid black; border-style: solid; margin-right: 5px;"></span> Slightly Altered</li> <li><span style="display: inline-block; width: 15px; height: 10px; border: 1px solid black; border-style: solid; margin-right: 5px;"></span> Moderately Altered</li> <li><span style="display: inline-block; width: 15px; height: 10px; border: 1px solid black; border-style: solid; margin-right: 5px;"></span> Highly Altered</li> <li><span style="display: inline-block; width: 15px; height: 10px; border: 1px solid black; border-style: solid; margin-right: 5px;"></span> Completely Altered</li> <li><span style="display: inline-block; width: 15px; height: 10px; border: 1px solid black; border-style: solid; margin-right: 5px;"></span> Gouge</li> <li><span style="display: inline-block; width: 15px; height: 10px; border: 1px solid black; border-style: solid; margin-right: 5px;"></span> Fresh</li> </ul> <p><b>FRACTURE DIRECTION</b></p> <p><b>STRUCTURE ORIENTATION</b></p> <p>Dip Direction 0 - 360° 0/360°</p> <p>270°      90°</p> <p>180°</p> <p>Dip 0 = 90°</p>
--	---	--

**A: In-data: Borehole length and diameter for KLX09B**

**KLX09B, 2006-01-16 14:00:00 - 2006-02-26 12:00:00 (0.000 - 100.220 m)**

<b>Sub Secup (m)</b>	<b>Sub Seclow (m)</b>	<b>Hole Diam (m)</b>	<b>Comment</b>
0.300	10.740	0.0960	HQ
10.740	100.220	0.0757	Corac N/3

Printout from SICADA 2006-02-14 08:54:19.

**B: In-data: Borehole length and diameter for KLX09C**

**KLX09C, 2006-01-07 11:00:00 - 2006-01-15 12:00:00 (0.300 - 120.050 m)**

<b>Sub Secup (m)</b>	<b>Sub Seclow (m)</b>	<b>Hole Diam (m)</b>	<b>Comment</b>
0.300	9.000	0.0960	HQ
9.000	120.050	0.0757	Corac N/3

Printout from SICADA 2006-02-09 17:28:01.

## C: In-data: Borehole length and diameter for KLX09D

KLX09D, 2005-11-05 06:00:00 - 2005-11-17 14:00:00 (0.300 - 121.020 m)

Sub Secup (m)	Sub Seclow (m)	Hole Diam (m)	Comment
0.300	9.750	0.0960	HQ
9.750	121.020	0.0758	Corac N/3

Printout from SICADA 2006-02-09 17:29:54.



## D: In-data: Borehole length and diameter for KLX09E

KLX09E, 2005-11-23 08:25:00 - 2005-12-05 07:00:00 (0.300 - 120.000 m)

Sub Secup (m)	Sub Seclow (m)	Hole Diam (m)	Comment
0.300	9.000	0.0960	HQ
9.000	120.000	0.0758	Corac N/3

Printout from SICADA 2006-02-09 17:31:07.

## E: In-data: Borehole length and diameter for KLX09F

KLX09F, 2005-12-06 09:00:00 - 2006-01-06 13:00:00 (0.300 - 152.300 m)

Sub Secup (m)	Sub Seclow (m)	Hole Diam (m)	Comment
0.300	9.000	0.0960	HQ
9.000	152.300	0.0757	Corac N/3

Printout from SICADA 2006-02-09 17:32:35.

**A: In-data: Borehole deviation data for KLX09B**

**SICADA - object\_location**

Idcode	Coord System	Northing (m)	Eastng (m)	Elevation (m.a.s.l.)	Length (m)	Vertical Depth (m)	Inclination (degrees)	Bearing (degrees)	Inclination Uncert (degrees)	Bearing Uncert (degrees)	Radius Uncert (m)	Origin	Indat
KLX09B	RT90-RHB70	6367329.07	1548859.01	23.61	0.00	0.00	-89.83	21.25	0.178	133.447	0.00	Measured	2007-01-22 10:27
KLX09B	RT90-RHB70	6367329.08	1548859.01	20.62	3.00	3.00	-89.80	21.25	0.178	133.447	0.01	Measured	2007-01-22 10:27
KLX09B	RT90-RHB70	6367329.09	1548859.01	17.62	6.00	6.00	-89.79	2.05	0.178	133.447	0.02	Measured	2007-01-22 10:27
KLX09B	RT90-RHB70	6367329.10	1548859.01	14.62	9.00	9.00	-89.79	342.85	0.178	133.447	0.03	Measured	2007-01-22 10:27
KLX09B	RT90-RHB70	6367329.11	1548859.01	11.62	12.00	12.00	-89.75	323.65	0.178	133.447	0.04	Measured	2007-01-22 10:27
KLX09B	RT90-RHB70	6367329.11	1548859.00	8.62	15.00	15.00	-89.81	304.44	0.178	133.447	0.05	Measured	2007-01-22 10:27
KLX09B	RT90-RHB70	6367329.12	1548858.99	5.62	18.00	18.00	-89.79	285.24	0.178	133.447	0.06	Measured	2007-01-22 10:27
KLX09B	RT90-RHB70	6367329.12	1548858.98	2.62	21.00	21.00	-89.82	266.04	0.178	133.447	0.07	Measured	2007-01-22 10:27
KLX09B	RT90-RHB70	6367329.12	1548858.97	-0.38	24.00	24.00	-89.85	246.83	0.178	133.447	0.07	Measured	2007-01-22 10:27
KLX09B	RT90-RHB70	6367329.11	1548858.96	-3.38	27.00	27.00	-89.75	236.84	0.178	133.447	0.08	Measured	2007-01-22 10:27
KLX09B	RT90-RHB70	6367329.10	1548858.95	-6.38	30.00	30.00	-89.72	224.13	0.178	133.447	0.09	Measured	2007-01-22 10:27
KLX09B	RT90-RHB70	6367329.09	1548858.94	-9.38	33.00	33.00	-89.72	206.87	0.178	133.447	0.11	Measured	2007-01-22 10:27
KLX09B	RT90-RHB70	6367329.08	1548858.93	-12.38	36.00	36.00	-89.65	207.33	0.178	133.447	0.12	Measured	2007-01-22 10:27
KLX09B	RT90-RHB70	6367329.06	1548858.93	-15.38	39.00	39.00	-89.65	208.89	0.178	133.447	0.13	Measured	2007-01-22 10:27
KLX09B	RT90-RHB70	6367329.05	1548858.92	-18.38	42.00	42.00	-89.65	208.50	0.178	133.447	0.15	Measured	2007-01-22 10:27
KLX09B	RT90-RHB70	6367329.03	1548858.91	-21.38	45.00	45.00	-89.69	207.44	0.178	133.447	0.16	Measured	2007-01-22 10:27
KLX09B	RT90-RHB70	6367329.02	1548858.90	-24.38	48.00	48.00	-89.70	205.51	0.178	133.447	0.17	Measured	2007-01-22 10:27
KLX09B	RT90-RHB70	6367329.00	1548858.90	-27.38	51.00	51.00	-89.71	203.55	0.178	133.447	0.18	Measured	2007-01-22 10:27
KLX09B	RT90-RHB70	6367328.99	1548858.89	-30.38	54.00	54.00	-89.72	205.19	0.178	133.447	0.19	Measured	2007-01-22 10:27
KLX09B	RT90-RHB70	6367328.97	1548858.88	-33.38	57.00	57.00	-89.72	205.77	0.178	133.447	0.20	Measured	2007-01-22 10:27
KLX09B	RT90-RHB70	6367328.96	1548858.88	-36.38	60.00	60.00	-89.72	202.46	0.178	133.447	0.21	Measured	2007-01-22 10:27
KLX09B	RT90-RHB70	6367328.95	1548858.87	-39.38	63.00	63.00	-89.73	200.35	0.178	133.447	0.22	Measured	2007-01-22 10:27
KLX09B	RT90-RHB70	6367328.94	1548858.87	-42.38	66.00	66.00	-89.75	199.16	0.178	133.447	0.23	Measured	2007-01-22 10:27
KLX09B	RT90-RHB70	6367328.92	1548858.86	-45.38	69.00	69.00	-89.75	199.69	0.178	133.447	0.24	Measured	2007-01-22 10:27
KLX09B	RT90-RHB70	6367328.91	1548858.86	-48.38	72.00	72.00	-89.75	202.50	0.178	133.447	0.25	Measured	2007-01-22 10:27
KLX09B	RT90-RHB70	6367328.90	1548858.85	-51.38	75.00	75.00	-89.74	202.73	0.178	133.447	0.26	Measured	2007-01-22 10:27
KLX09B	RT90-RHB70	6367328.89	1548858.85	-54.38	78.00	78.00	-89.75	202.73	0.178	133.447	0.27	Measured	2007-01-22 10:27
KLX09B	RT90-RHB70	6367328.87	1548858.84	-57.38	81.00	81.00	-89.78	202.10	0.178	133.447	0.28	Measured	2007-01-22 10:27
KLX09B	RT90-RHB70	6367328.86	1548858.84	-60.38	84.00	84.00	-89.82	200.56	0.178	133.447	0.29	Measured	2007-01-22 10:27
KLX09B	RT90-RHB70	6367328.86	1548858.84	-63.38	87.00	87.00	-89.85	202.78	0.178	133.447	0.30	Measured	2007-01-22 10:27
KLX09B	RT90-RHB70	6367328.85	1548858.83	-66.38	90.00	90.00	-89.83	217.84	0.178	133.447	0.31	Measured	2007-01-22 10:27
KLX09B	RT90-RHB70	6367328.84	1548858.83	-69.38	93.00	93.00	-89.81	217.84	0.178	133.447	0.32	Measured	2007-01-22 10:27
KLX09B	RT90-RHB70	6367328.83	1548858.82	-72.38	96.00	96.00	-89.74	222.24	0.178	133.447	0.33	Measured	2007-01-22 10:27
KLX09B	RT90-RHB70	6367328.82	1548858.81	-75.38	99.00	99.00	-89.74	224.99	0.178	133.447	0.34	Measured	2007-01-22 10:27
KLX09B	RT90-RHB70	6367328.82	1548858.81	-76.60	100.22	100.22	-89.74	224.99	0.178	133.447	0.34	Measured	2007-01-22 10:27

## B: In-data: Borehole deviation data for KLX09C

### SICADA - object\_location

Idcode	Coord System	Northing (m)	Easting (m)	Elevation (m.a.s.l.)	Length (m)	Vertical Depth (m)	Inclination (degrees)	Bearing (degrees)	Inclination Uncert (degrees)	Bearing Uncert (degrees)	Radius Uncert (m)	Origin	Indat
KLX09C	RT90-RHB70	6367353.43	1548838.82	23.75	0.00	0.00	-59.52	160.39	0.085	0.820	0.00	Measured	2007-02-06 08:23
KLX09C	RT90-RHB70	6367352.00	1548839.33	21.17	3.00	2.59	-59.52	160.39	0.085	0.820	0.02	Measured	2007-02-06 08:23
KLX09C	RT90-RHB70	6367350.57	1548839.84	18.58	6.00	5.17	-59.52	160.70	0.085	0.820	0.04	Measured	2007-02-06 08:23
KLX09C	RT90-RHB70	6367349.12	1548840.34	16.00	9.00	7.75	-59.32	161.02	0.085	0.820	0.07	Measured	2007-02-06 08:23
KLX09C	RT90-RHB70	6367347.67	1548840.83	13.42	12.00	10.33	-59.20	161.34	0.085	0.820	0.09	Measured	2007-02-06 08:23
KLX09C	RT90-RHB70	6367346.21	1548841.32	10.84	15.00	12.91	-59.11	161.66	0.085	0.820	0.11	Measured	2007-02-06 08:23
KLX09C	RT90-RHB70	6367344.75	1548841.80	8.27	18.00	15.48	-59.04	161.98	0.085	0.820	0.13	Measured	2007-02-06 08:23
KLX09C	RT90-RHB70	6367343.28	1548842.28	5.70	21.00	18.05	-58.98	162.30	0.085	0.820	0.15	Measured	2007-02-06 08:23
KLX09C	RT90-RHB70	6367341.80	1548842.74	3.13	24.00	20.62	-58.92	162.62	0.085	0.820	0.18	Measured	2007-02-06 08:23
KLX09C	RT90-RHB70	6367340.32	1548843.21	0.56	27.00	23.19	-58.86	162.62	0.085	0.820	0.20	Measured	2007-02-06 08:23
KLX09C	RT90-RHB70	6367338.84	1548843.67	-2.01	30.00	25.76	-58.77	162.73	0.085	0.820	0.22	Measured	2007-02-06 08:23
KLX09C	RT90-RHB70	6367337.35	1548844.12	-4.57	33.00	28.32	-58.69	163.48	0.085	0.820	0.24	Measured	2007-02-06 08:23
KLX09C	RT90-RHB70	6367335.86	1548844.57	-7.13	36.00	30.89	-58.63	163.44	0.085	0.820	0.26	Measured	2007-02-06 08:23
KLX09C	RT90-RHB70	6367334.36	1548845.01	-9.69	39.00	33.45	-58.53	163.52	0.085	0.820	0.29	Measured	2007-02-06 08:23
KLX09C	RT90-RHB70	6367332.85	1548845.45	-12.25	42.00	36.00	-58.48	163.64	0.085	0.820	0.31	Measured	2007-02-06 08:23
KLX09C	RT90-RHB70	6367331.34	1548845.89	-14.81	45.00	38.56	-58.38	164.23	0.085	0.820	0.33	Measured	2007-02-06 08:23
KLX09C	RT90-RHB70	6367329.83	1548846.31	-17.36	48.00	41.11	-58.31	164.51	0.085	0.820	0.35	Measured	2007-02-06 08:23
KLX09C	RT90-RHB70	6367328.31	1548846.73	-19.91	51.00	43.66	-58.23	164.93	0.085	0.820	0.38	Measured	2007-02-06 08:23
KLX09C	RT90-RHB70	6367326.78	1548847.14	-22.46	54.00	46.21	-58.16	164.64	0.085	0.820	0.40	Measured	2007-02-06 08:23
KLX09C	RT90-RHB70	6367325.25	1548847.56	-25.01	57.00	48.76	-58.08	164.81	0.085	0.820	0.42	Measured	2007-02-06 08:23
KLX09C	RT90-RHB70	6367323.72	1548847.97	-27.56	60.00	51.31	-58.02	165.10	0.085	0.820	0.45	Measured	2007-02-06 08:23
KLX09C	RT90-RHB70	6367322.18	1548848.38	-30.10	63.00	53.85	-57.97	165.26	0.085	0.820	0.47	Measured	2007-02-06 08:23
KLX09C	RT90-RHB70	6367320.64	1548848.78	-32.64	66.00	56.39	-57.94	165.68	0.085	0.820	0.49	Measured	2007-02-06 08:23
KLX09C	RT90-RHB70	6367319.10	1548849.17	-35.19	69.00	58.94	-57.89	166.12	0.085	0.820	0.51	Measured	2007-02-06 08:23
KLX09C	RT90-RHB70	6367317.55	1548849.54	-37.73	72.00	61.48	-57.87	166.47	0.085	0.820	0.54	Measured	2007-02-06 08:23
KLX09C	RT90-RHB70	6367315.99	1548849.92	-40.27	75.00	64.02	-57.82	166.65	0.085	0.820	0.56	Measured	2007-02-06 08:23
KLX09C	RT90-RHB70	6367314.44	1548850.28	-42.80	78.00	66.56	-57.78	166.87	0.085	0.820	0.58	Measured	2007-02-06 08:23
KLX09C	RT90-RHB70	6367312.88	1548850.64	-45.34	81.00	69.09	-57.75	167.00	0.085	0.820	0.61	Measured	2007-02-06 08:23
KLX09C	RT90-RHB70	6367311.32	1548851.00	-47.88	84.00	71.63	-57.73	166.96	0.085	0.820	0.63	Measured	2007-02-06 08:23
KLX09C	RT90-RHB70	6367309.76	1548851.36	-50.41	87.00	74.17	-57.68	167.10	0.085	0.820	0.65	Measured	2007-02-06 08:23
KLX09C	RT90-RHB70	6367308.19	1548851.72	-52.95	90.00	76.70	-57.63	167.28	0.085	0.820	0.67	Measured	2007-02-06 08:23
KLX09C	RT90-RHB70	6367306.62	1548852.07	-55.48	93.00	79.23	-57.59	167.80	0.085	0.820	0.70	Measured	2007-02-06 08:23
KLX09C	RT90-RHB70	6367305.05	1548852.40	-58.01	96.00	81.77	-57.54	168.31	0.085	0.820	0.72	Measured	2007-02-06 08:23
KLX09C	RT90-RHB70	6367303.47	1548852.72	-60.54	99.00	84.30	-57.47	168.54	0.085	0.820	0.74	Measured	2007-02-06 08:23
KLX09C	RT90-RHB70	6367301.89	1548853.04	-63.07	102.00	86.82	-57.41	168.60	0.085	0.820	0.77	Measured	2007-02-06 08:23
KLX09C	RT90-RHB70	6367300.30	1548853.36	-65.60	105.00	89.35	-57.37	168.63	0.085	0.820	0.79	Measured	2007-02-06 08:23
KLX09C	RT90-RHB70	6367298.71	1548853.68	-68.13	108.00	91.88	-57.33	168.87	0.085	0.820	0.81	Measured	2007-02-06 08:23
KLX09C	RT90-RHB70	6367297.12	1548853.99	-70.65	111.00	94.40	-57.28	169.13	0.085	0.820	0.84	Measured	2007-02-06 08:23
KLX09C	RT90-RHB70	6367295.53	1548854.29	-73.17	114.00	96.92	-57.23	169.34	0.085	0.820	0.86	Measured	2007-02-06 08:23
KLX09C	RT90-RHB70	6367293.93	1548854.59	-75.70	117.00	99.45	-57.22	169.55	0.085	0.820	0.88	Measured	2007-02-06 08:23
KLX09C	RT90-RHB70	6367292.33	1548854.88	-78.22	120.00	101.97	-57.22	169.55	0.085	0.820	0.91	Measured	2007-02-06 08:23
KLX09C	RT90-RHB70	6367292.31	1548854.89	-78.26	120.05	102.01	-57.22	169.55	0.085	0.820	0.91	Measured	2007-02-06 08:23

## C: In-data: Borehole deviation data for KLX09D

### SICADA - object\_location

Idcode	Coord System	Northing (m)	Easting (m)	Elevation (m.a.s.l.)	Length (m)	Vertical Depth (m)	Inclination (degrees)	Bearing (degrees)	Inclination Uncert (degrees)	Bearing Uncert (degrees)	Radius Uncert (m)	Origin	Indat
KLX09D	RT90-RHB70	6367336.99	1548878.22	23.10	0.00	0.00	-60.25	270.15	0.035	1.374	0.00	Measured	2007-02-06 08:24
KLX09D	RT90-RHB70	6367337.00	1548876.73	20.50	3.00	2.60	-60.14	270.15	0.035	1.374	0.04	Measured	2007-02-06 08:24
KLX09D	RT90-RHB70	6367337.00	1548875.24	17.90	6.00	5.20	-60.14	270.19	0.035	1.374	0.07	Measured	2007-02-06 08:24
KLX09D	RT90-RHB70	6367337.01	1548873.74	15.30	9.00	7.80	-60.00	270.24	0.035	1.374	0.11	Measured	2007-02-06 08:24
KLX09D	RT90-RHB70	6367337.01	1548872.24	12.70	12.00	10.40	-59.95	270.29	0.035	1.374	0.14	Measured	2007-02-06 08:24
KLX09D	RT90-RHB70	6367337.02	1548870.74	10.10	15.00	13.00	-59.94	270.33	0.035	1.374	0.18	Measured	2007-02-06 08:24
KLX09D	RT90-RHB70	6367337.03	1548869.23	7.51	18.00	15.59	-59.88	270.38	0.035	1.374	0.22	Measured	2007-02-06 08:24
KLX09D	RT90-RHB70	6367337.04	1548867.73	4.91	21.00	18.19	-59.81	270.43	0.035	1.374	0.25	Measured	2007-02-06 08:24
KLX09D	RT90-RHB70	6367337.05	1548866.22	2.32	24.00	20.78	-59.74	270.48	0.035	1.374	0.29	Measured	2007-02-06 08:24
KLX09D	RT90-RHB70	6367337.07	1548864.70	-0.27	27.00	23.37	-59.70	270.48	0.035	1.374	0.32	Measured	2007-02-06 08:24
KLX09D	RT90-RHB70	6367337.08	1548863.19	-2.86	30.00	25.96	-59.64	270.45	0.035	1.374	0.36	Measured	2007-02-06 08:24
KLX09D	RT90-RHB70	6367337.08	1548861.67	-5.45	33.00	28.55	-59.55	269.51	0.035	1.374	0.40	Measured	2007-02-06 08:24
KLX09D	RT90-RHB70	6367337.07	1548860.15	-8.03	36.00	31.13	-59.52	269.51	0.035	1.374	0.43	Measured	2007-02-06 08:24
KLX09D	RT90-RHB70	6367337.05	1548858.63	-10.62	39.00	33.72	-59.45	269.48	0.035	1.374	0.47	Measured	2007-02-06 08:24
KLX09D	RT90-RHB70	6367337.05	1548857.10	-13.20	42.00	36.30	-59.38	270.58	0.035	1.374	0.51	Measured	2007-02-06 08:24
KLX09D	RT90-RHB70	6367337.08	1548855.57	-15.78	45.00	38.88	-59.28	271.46	0.035	1.374	0.54	Measured	2007-02-06 08:24
KLX09D	RT90-RHB70	6367337.12	1548854.04	-18.36	48.00	41.46	-59.23	271.43	0.035	1.374	0.58	Measured	2007-02-06 08:24
KLX09D	RT90-RHB70	6367337.16	1548852.50	-20.94	51.00	44.04	-59.16	271.75	0.035	1.374	0.62	Measured	2007-02-06 08:24
KLX09D	RT90-RHB70	6367337.20	1548850.96	-23.51	54.00	46.61	-59.10	271.32	0.035	1.374	0.65	Measured	2007-02-06 08:24
KLX09D	RT90-RHB70	6367337.24	1548849.42	-26.08	57.00	49.18	-59.03	271.55	0.035	1.374	0.69	Measured	2007-02-06 08:24
KLX09D	RT90-RHB70	6367337.28	1548847.88	-28.66	60.00	51.76	-58.97	271.55	0.035	1.374	0.73	Measured	2007-02-06 08:24
KLX09D	RT90-RHB70	6367337.33	1548846.33	-31.22	63.00	54.33	-58.89	271.84	0.035	1.374	0.77	Measured	2007-02-06 08:24
KLX09D	RT90-RHB70	6367337.39	1548844.78	-33.79	66.00	56.89	-58.81	272.36	0.035	1.374	0.80	Measured	2007-02-06 08:24
KLX09D	RT90-RHB70	6367337.45	1548843.22	-36.36	69.00	59.46	-58.73	272.23	0.035	1.374	0.84	Measured	2007-02-06 08:24
KLX09D	RT90-RHB70	6367337.51	1548841.67	-38.92	72.00	62.02	-58.66	272.63	0.035	1.374	0.88	Measured	2007-02-06 08:24
KLX09D	RT90-RHB70	6367337.58	1548840.11	-41.48	75.00	64.58	-58.58	272.19	0.035	1.374	0.92	Measured	2007-02-06 08:24
KLX09D	RT90-RHB70	6367337.65	1548838.54	-44.04	78.00	67.14	-58.52	272.69	0.035	1.374	0.95	Measured	2007-02-06 08:24
KLX09D	RT90-RHB70	6367337.71	1548836.98	-46.60	81.00	69.70	-58.47	272.15	0.035	1.374	0.99	Measured	2007-02-06 08:24
KLX09D	RT90-RHB70	6367337.78	1548835.41	-49.16	84.00	72.26	-58.41	272.86	0.035	1.374	1.03	Measured	2007-02-06 08:24
KLX09D	RT90-RHB70	6367337.85	1548833.84	-51.71	87.00	74.81	-58.38	272.27	0.035	1.374	1.07	Measured	2007-02-06 08:24
KLX09D	RT90-RHB70	6367337.91	1548832.26	-54.26	90.00	77.36	-58.32	272.38	0.035	1.374	1.10	Measured	2007-02-06 08:24
KLX09D	RT90-RHB70	6367337.98	1548830.69	-56.82	93.00	79.92	-58.26	272.06	0.035	1.374	1.14	Measured	2007-02-06 08:24
KLX09D	RT90-RHB70	6367338.04	1548829.11	-59.37	96.00	82.47	-58.21	272.30	0.035	1.374	1.18	Measured	2007-02-06 08:24
KLX09D	RT90-RHB70	6367338.10	1548827.53	-61.92	99.00	85.02	-58.14	272.30	0.035	1.374	1.22	Measured	2007-02-06 08:24
KLX09D	RT90-RHB70	6367338.16	1548825.95	-64.46	102.00	87.56	-58.09	272.17	0.035	1.374	1.26	Measured	2007-02-06 08:24
KLX09D	RT90-RHB70	6367338.22	1548824.36	-67.01	105.00	90.11	-58.00	272.19	0.035	1.374	1.29	Measured	2007-02-06 08:24
KLX09D	RT90-RHB70	6367338.28	1548822.77	-69.55	108.00	92.65	-57.95	272.04	0.035	1.374	1.33	Measured	2007-02-06 08:24
KLX09D	RT90-RHB70	6367338.34	1548821.18	-72.09	111.00	95.19	-57.87	272.33	0.035	1.374	1.37	Measured	2007-02-06 08:24
KLX09D	RT90-RHB70	6367338.40	1548819.58	-74.63	114.00	97.73	-57.82	272.20	0.035	1.374	1.41	Measured	2007-02-06 08:24
KLX09D	RT90-RHB70	6367338.47	1548817.98	-77.17	117.00	100.27	-57.78	272.45	0.035	1.374	1.45	Measured	2007-02-06 08:24
KLX09D	RT90-RHB70	6367338.53	1548816.38	-79.71	120.00	102.81	-57.76	272.20	0.035	1.374	1.48	Measured	2007-02-06 08:24
KLX09D	RT90-RHB70	6367338.55	1548815.84	-80.57	121.02	103.67	-57.76	272.20	0.035	1.374	1.50	Measured	2007-02-06 08:24

## D: In-data: Borehole deviation data for KLX09E

### SICADA - object\_location

Idcode	Coord System	Northing (m)	Easting (m)	Elevation (m.a.s.l.)	Length (m)	Vertical Depth (m)	Inclination (degrees)	Bearing (degrees)	Inclination Uncert (degrees)	Bearing Uncert (degrees)	Radius Uncert (m)	Origin	Indat
KLX09E	RT90-RHB70	6367304.45	1548880.37	22.16	0.00	0.00	-59.96	338.90	0.075	0.777	0.00	Measured	2007-02-06 08:24
KLX09E	RT90-RHB70	6367305.85	1548879.83	19.56	3.00	2.60	-59.98	338.90	0.075	0.777	0.02	Measured	2007-02-06 08:24
KLX09E	RT90-RHB70	6367307.25	1548879.30	16.96	6.00	5.20	-60.16	339.39	0.075	0.777	0.04	Measured	2007-02-06 08:24
KLX09E	RT90-RHB70	6367308.65	1548878.78	14.36	9.00	7.80	-60.19	339.88	0.075	0.777	0.06	Measured	2007-02-06 08:24
KLX09E	RT90-RHB70	6367310.05	1548878.27	11.75	12.00	10.40	-60.19	340.37	0.075	0.777	0.08	Measured	2007-02-06 08:24
KLX09E	RT90-RHB70	6367311.45	1548877.78	9.15	15.00	13.01	-60.22	340.86	0.075	0.777	0.10	Measured	2007-02-06 08:24
KLX09E	RT90-RHB70	6367312.86	1548877.30	6.55	18.00	15.61	-60.25	341.35	0.075	0.777	0.12	Measured	2007-02-06 08:24
KLX09E	RT90-RHB70	6367314.28	1548876.83	3.94	21.00	18.22	-60.25	341.85	0.075	0.777	0.14	Measured	2007-02-06 08:24
KLX09E	RT90-RHB70	6367315.69	1548876.36	1.34	24.00	20.82	-60.22	341.69	0.075	0.777	0.16	Measured	2007-02-06 08:24
KLX09E	RT90-RHB70	6367317.11	1548875.89	-1.27	27.00	23.42	-60.14	341.60	0.075	0.777	0.18	Measured	2007-02-06 08:24
KLX09E	RT90-RHB70	6367318.53	1548875.42	-3.87	30.00	26.02	-60.05	341.75	0.075	0.777	0.20	Measured	2007-02-06 08:24
KLX09E	RT90-RHB70	6367319.95	1548874.95	-6.47	33.00	28.62	-59.98	342.10	0.075	0.777	0.22	Measured	2007-02-06 08:24
KLX09E	RT90-RHB70	6367321.38	1548874.50	-9.06	36.00	31.22	-59.93	342.37	0.075	0.777	0.24	Measured	2007-02-06 08:24
KLX09E	RT90-RHB70	6367322.82	1548874.04	-11.66	39.00	33.81	-59.88	342.40	0.075	0.777	0.26	Measured	2007-02-06 08:24
KLX09E	RT90-RHB70	6367324.25	1548873.58	-14.25	42.00	36.41	-59.79	342.40	0.075	0.777	0.28	Measured	2007-02-06 08:24
KLX09E	RT90-RHB70	6367325.69	1548873.12	-16.84	45.00	39.00	-59.70	341.78	0.075	0.777	0.30	Measured	2007-02-06 08:24
KLX09E	RT90-RHB70	6367327.13	1548872.65	-19.43	48.00	41.59	-59.62	341.78	0.075	0.777	0.33	Measured	2007-02-06 08:24
KLX09E	RT90-RHB70	6367328.58	1548872.18	-22.02	51.00	44.18	-59.56	342.51	0.075	0.777	0.35	Measured	2007-02-06 08:24
KLX09E	RT90-RHB70	6367330.03	1548871.72	-24.61	54.00	46.76	-59.52	342.62	0.075	0.777	0.37	Measured	2007-02-06 08:24
KLX09E	RT90-RHB70	6367331.48	1548871.27	-27.19	57.00	49.35	-59.47	342.67	0.075	0.777	0.39	Measured	2007-02-06 08:24
KLX09E	RT90-RHB70	6367332.94	1548870.82	-29.77	60.00	51.93	-59.42	342.80	0.075	0.777	0.41	Measured	2007-02-06 08:24
KLX09E	RT90-RHB70	6367334.40	1548870.37	-32.36	63.00	54.51	-59.34	343.14	0.075	0.777	0.43	Measured	2007-02-06 08:24
KLX09E	RT90-RHB70	6367335.86	1548869.93	-34.94	66.00	57.09	-59.30	343.32	0.075	0.777	0.45	Measured	2007-02-06 08:24
KLX09E	RT90-RHB70	6367337.33	1548869.49	-37.51	69.00	59.67	-59.19	343.59	0.075	0.777	0.47	Measured	2007-02-06 08:24
KLX09E	RT90-RHB70	6367338.81	1548869.06	-40.09	72.00	62.25	-59.13	343.91	0.075	0.777	0.49	Measured	2007-02-06 08:24
KLX09E	RT90-RHB70	6367340.29	1548868.64	-42.66	75.00	64.82	-59.08	344.04	0.075	0.777	0.51	Measured	2007-02-06 08:24
KLX09E	RT90-RHB70	6367341.77	1548868.21	-45.24	78.00	67.39	-59.02	344.11	0.075	0.777	0.53	Measured	2007-02-06 08:24
KLX09E	RT90-RHB70	6367343.26	1548867.80	-47.81	81.00	69.96	-58.95	344.72	0.075	0.777	0.55	Measured	2007-02-06 08:24
KLX09E	RT90-RHB70	6367344.76	1548867.39	-50.38	84.00	72.53	-58.90	344.93	0.075	0.777	0.58	Measured	2007-02-06 08:24
KLX09E	RT90-RHB70	6367346.26	1548866.99	-52.95	87.00	75.10	-58.85	345.23	0.075	0.777	0.60	Measured	2007-02-06 08:24
KLX09E	RT90-RHB70	6367347.76	1548866.60	-55.51	90.00	77.67	-58.80	345.59	0.075	0.777	0.62	Measured	2007-02-06 08:24
KLX09E	RT90-RHB70	6367349.27	1548866.21	-58.08	93.00	80.23	-58.75	345.66	0.075	0.777	0.64	Measured	2007-02-06 08:24
KLX09E	RT90-RHB70	6367350.78	1548865.83	-60.64	96.00	82.80	-58.58	345.70	0.075	0.777	0.66	Measured	2007-02-06 08:24
KLX09E	RT90-RHB70	6367352.30	1548865.44	-63.20	99.00	85.35	-58.47	345.69	0.075	0.777	0.68	Measured	2007-02-06 08:24
KLX09E	RT90-RHB70	6367353.82	1548865.05	-65.75	102.00	87.91	-58.41	345.63	0.075	0.777	0.70	Measured	2007-02-06 08:24
KLX09E	RT90-RHB70	6367355.34	1548864.66	-68.31	105.00	90.46	-58.34	345.68	0.075	0.777	0.72	Measured	2007-02-06 08:24
KLX09E	RT90-RHB70	6367356.87	1548864.27	-70.86	108.00	93.02	-58.27	345.69	0.075	0.777	0.74	Measured	2007-02-06 08:24
KLX09E	RT90-RHB70	6367358.40	1548863.88	-73.41	111.00	95.57	-58.24	345.69	0.075	0.777	0.77	Measured	2007-02-06 08:24
KLX09E	RT90-RHB70	6367359.93	1548863.49	-75.96	114.00	98.12	-58.20	345.79	0.075	0.777	0.79	Measured	2007-02-06 08:24
KLX09E	RT90-RHB70	6367361.46	1548863.11	-78.51	117.00	100.67	-58.20	346.08	0.075	0.777	0.81	Measured	2007-02-06 08:24
KLX09E	RT90-RHB70	6367363.00	1548862.73	-81.06	120.00	103.22	-58.20	346.08	0.075	0.777	0.83	Measured	2007-02-06 08:24

## E: In-data: Borehole deviation data for KLX09F

### SICADA - object\_location

Idcode	Coord System	Northing (m)	Easting (m)	Elevation (m.a.s.l.)	Length (m)	Vertical Depth (m)	Inclination (degrees)	Bearing (degrees)	Inclination Uncert (degrees)	Bearing Uncert (degrees)	Radius Uncert (m)	Origin	Indat
KLX09F	RT90-RHB70	6367318.02	1548817.26	19.57	0.00	0.00	-59.74	90.67	0.030	0.650	0.00	Measured	2007-02-06 08:25
KLX09F	RT90-RHB70	6367318.01	1548818.78	16.98	3.00	2.59	-59.70	90.67	0.030	0.650	0.02	Measured	2007-02-06 08:25
KLX09F	RT90-RHB70	6367317.98	1548820.29	14.39	6.00	5.18	-59.70	91.11	0.030	0.650	0.03	Measured	2007-02-06 08:25
KLX09F	RT90-RHB70	6367317.95	1548821.81	11.80	9.00	7.77	-59.44	91.54	0.030	0.650	0.05	Measured	2007-02-06 08:25
KLX09F	RT90-RHB70	6367317.90	1548823.34	9.22	12.00	10.35	-59.40	91.97	0.030	0.650	0.07	Measured	2007-02-06 08:25
KLX09F	RT90-RHB70	6367317.84	1548824.86	6.64	15.00	12.93	-59.36	92.40	0.030	0.650	0.09	Measured	2007-02-06 08:25
KLX09F	RT90-RHB70	6367317.77	1548826.39	4.06	18.00	15.51	-59.33	92.84	0.030	0.650	0.10	Measured	2007-02-06 08:25
KLX09F	RT90-RHB70	6367317.69	1548827.92	1.48	21.00	18.09	-59.24	93.27	0.030	0.650	0.12	Measured	2007-02-06 08:25
KLX09F	RT90-RHB70	6367317.60	1548829.45	-1.10	24.00	20.67	-59.20	93.57	0.030	0.650	0.14	Measured	2007-02-06 08:25
KLX09F	RT90-RHB70	6367317.50	1548830.99	-3.67	27.00	23.25	-59.16	93.83	0.030	0.650	0.16	Measured	2007-02-06 08:25
KLX09F	RT90-RHB70	6367317.40	1548832.52	-6.25	30.00	25.82	-59.11	93.85	0.030	0.650	0.17	Measured	2007-02-06 08:25
KLX09F	RT90-RHB70	6367317.29	1548834.06	-8.82	33.00	28.39	-59.08	94.04	0.030	0.650	0.19	Measured	2007-02-06 08:25
KLX09F	RT90-RHB70	6367317.18	1548835.60	-11.40	36.00	30.97	-59.06	94.05	0.030	0.650	0.21	Measured	2007-02-06 08:25
KLX09F	RT90-RHB70	6367317.06	1548837.14	-13.97	39.00	33.54	-59.02	94.77	0.030	0.650	0.23	Measured	2007-02-06 08:25
KLX09F	RT90-RHB70	6367316.93	1548838.68	-16.54	42.00	36.11	-59.01	94.87	0.030	0.650	0.24	Measured	2007-02-06 08:25
KLX09F	RT90-RHB70	6367316.80	1548840.22	-19.11	45.00	38.68	-59.00	94.99	0.030	0.650	0.26	Measured	2007-02-06 08:25
KLX09F	RT90-RHB70	6367316.66	1548841.76	-21.68	48.00	41.25	-58.98	95.11	0.030	0.650	0.28	Measured	2007-02-06 08:25
KLX09F	RT90-RHB70	6367316.52	1548843.30	-24.25	51.00	43.83	-58.97	95.57	0.030	0.650	0.30	Measured	2007-02-06 08:25
KLX09F	RT90-RHB70	6367316.36	1548844.83	-26.82	54.00	46.40	-58.92	96.34	0.030	0.650	0.31	Measured	2007-02-06 08:25
KLX09F	RT90-RHB70	6367316.19	1548846.37	-29.39	57.00	48.96	-58.91	96.54	0.030	0.650	0.33	Measured	2007-02-06 08:25
KLX09F	RT90-RHB70	6367316.01	1548847.91	-31.96	60.00	51.53	-58.87	96.44	0.030	0.650	0.35	Measured	2007-02-06 08:25
KLX09F	RT90-RHB70	6367315.84	1548849.46	-34.53	63.00	54.10	-58.86	96.50	0.030	0.650	0.37	Measured	2007-02-06 08:25
KLX09F	RT90-RHB70	6367315.66	1548851.00	-37.10	66.00	56.67	-58.85	96.70	0.030	0.650	0.38	Measured	2007-02-06 08:25
KLX09F	RT90-RHB70	6367315.48	1548852.54	-39.66	69.00	59.24	-58.78	96.75	0.030	0.650	0.40	Measured	2007-02-06 08:25
KLX09F	RT90-RHB70	6367315.29	1548854.09	-42.23	72.00	61.80	-58.67	96.91	0.030	0.650	0.42	Measured	2007-02-06 08:25
KLX09F	RT90-RHB70	6367315.10	1548855.64	-44.79	75.00	64.36	-58.58	96.78	0.030	0.650	0.44	Measured	2007-02-06 08:25
KLX09F	RT90-RHB70	6367314.92	1548857.19	-47.35	78.00	66.92	-58.50	96.75	0.030	0.650	0.45	Measured	2007-02-06 08:25
KLX09F	RT90-RHB70	6367314.74	1548858.75	-49.91	81.00	69.48	-58.39	96.75	0.030	0.650	0.47	Measured	2007-02-06 08:25
KLX09F	RT90-RHB70	6367314.55	1548860.31	-52.46	84.00	72.03	-58.34	96.99	0.030	0.650	0.49	Measured	2007-02-06 08:25
KLX09F	RT90-RHB70	6367314.35	1548861.88	-55.01	87.00	74.58	-58.20	97.23	0.030	0.650	0.51	Measured	2007-02-06 08:25
KLX09F	RT90-RHB70	6367314.15	1548863.45	-57.56	90.00	77.13	-58.11	97.43	0.030	0.650	0.53	Measured	2007-02-06 08:25
KLX09F	RT90-RHB70	6367313.94	1548865.02	-60.11	93.00	79.68	-58.05	97.59	0.030	0.650	0.54	Measured	2007-02-06 08:25
KLX09F	RT90-RHB70	6367313.73	1548866.60	-62.65	96.00	82.22	-57.97	97.79	0.030	0.650	0.56	Measured	2007-02-06 08:25
KLX09F	RT90-RHB70	6367313.51	1548868.17	-65.19	99.00	84.76	-57.91	98.37	0.030	0.650	0.58	Measured	2007-02-06 08:25
KLX09F	RT90-RHB70	6367313.27	1548869.75	-67.73	102.00	87.30	-57.81	98.48	0.030	0.650	0.60	Measured	2007-02-06 08:25

KLX09F	RT90-RHB70	6367313.04	1548871.33	-70.27	105.00	89.84	-57.73	98.48	0.030	0.650	0.62	Measured	2007-02-06 08:25
KLX09F	RT90-RHB70	6367312.80	1548872.92	-72.80	108.00	92.38	-57.61	98.50	0.030	0.650	0.64	Measured	2007-02-06 08:25
KLX09F	RT90-RHB70	6367312.55	1548874.51	-75.34	111.00	94.91	-57.53	99.08	0.030	0.650	0.65	Measured	2007-02-06 08:25
KLX09F	RT90-RHB70	6367312.30	1548876.10	-77.87	114.00	97.44	-57.48	99.11	0.030	0.650	0.67	Measured	2007-02-06 08:25
KLX09F	RT90-RHB70	6367312.04	1548877.70	-80.40	117.00	99.97	-57.34	99.35	0.030	0.650	0.69	Measured	2007-02-06 08:25
KLX09F	RT90-RHB70	6367311.77	1548879.30	-82.92	120.00	102.49	-57.24	100.14	0.030	0.650	0.71	Measured	2007-02-06 08:25
KLX09F	RT90-RHB70	6367311.47	1548880.89	-85.44	123.00	105.01	-57.15	100.57	0.030	0.650	0.73	Measured	2007-02-06 08:25
KLX09F	RT90-RHB70	6367311.17	1548882.50	-87.96	126.00	107.53	-57.02	100.77	0.030	0.650	0.75	Measured	2007-02-06 08:25
KLX09F	RT90-RHB70	6367310.87	1548884.10	-90.48	129.00	110.05	-56.95	100.77	0.030	0.650	0.76	Measured	2007-02-06 08:25
KLX09F	RT90-RHB70	6367310.56	1548885.71	-92.99	132.00	112.56	-56.86	101.08	0.030	0.650	0.78	Measured	2007-02-06 08:25
KLX09F	RT90-RHB70	6367310.24	1548887.32	-95.50	135.00	115.07	-56.81	100.85	0.030	0.650	0.80	Measured	2007-02-06 08:25
KLX09F	RT90-RHB70	6367309.93	1548888.93	-98.01	138.00	117.58	-56.74	101.08	0.030	0.650	0.82	Measured	2007-02-06 08:25
KLX09F	RT90-RHB70	6367309.61	1548890.55	-100.52	141.00	120.09	-56.69	101.32	0.030	0.650	0.84	Measured	2007-02-06 08:25
KLX09F	RT90-RHB70	6367309.29	1548892.17	-103.02	144.00	122.59	-56.66	101.38	0.030	0.650	0.86	Measured	2007-02-06 08:25
KLX09F	RT90-RHB70	6367308.96	1548893.78	-105.53	147.00	125.10	-56.64	101.39	0.030	0.650	0.88	Measured	2007-02-06 08:25
KLX09F	RT90-RHB70	6367308.63	1548895.40	-108.04	150.00	127.61	-56.63	101.39	0.030	0.650	0.89	Measured	2007-02-06 08:25
KLX09F	RT90-RHB70	6367308.38	1548896.64	-109.96	152.30	129.53	-56.63	101.39	0.030	0.650	0.91	Measured	2007-02-06 08:25